HELIOS

'49

Bob,
Best Wishes
to a swell
Kid!

Sue Vandeler Meet "49"

Bob,
Best of luck in
the rest of your days
in Central.
"Dyke" Dykhuizen
"49"

Bob,
Do you suppose you
have to make your ergs
monitors blame again
next year? Good Luck
always. Have a nice vacation.
Natalie Beers

Best of luck
and much happiness
to you in the coming years.
Martha Stannard

Dear Bob,
You a swell &
cute kid and a
good & student
Best of luck
Keep up the good work
Sunny

Bob
Lot of Luck
To a swell "Kid"
'49 Ann Owens

Bobbie
Good luck to you
Good luck to you
school was fun
you have a
a have summer
Love

Dear Jaz,
Best of luck to a swell
kid and have fun (in) on
your summer vacation.
Love Dick H.

Bill
To Jaz
Good luck to you
Have fun
Good luck to you
Summer fun
Through "49"
Bill "Shiffy"

Dear Jaz,
Lots of luck to
a swell kid. Have
fun in your
future years at
Central.
Love.
Joan DeCorey

GEN

Bob Tazelaar
"49"

ALLEN COUNTY PUBLIC LIBRARY
3 1833 01876 3554

GC
977.402
G748CHS,
1949

Bob
Best of luck
in the years
to come in central
"Love" Martha

Dear Bob
Good luck,
success and happyness
to a swell kid I've
known and dated
for a long time. So keep
smiling and working.
Luck
Jim "Bogdon"

Dear Bob;
Its been swell being in your classes first like and times at Diamond. Have fun this summer. Lots of luck
Karen

Dear Bob
Its been nice knowing
you and i'll be waiting
to see you next year
Ed Vander Veen

Dear Bob
Its nice knowing
a swell friend
Ole

Dear Bob,
You're certainly changed! You used to be just one big pest in grade school but now I think you're a pretty swell kid. You've been real swell in my study hall. I appreciate how good you have been always. Much to your addition to our school.
Love,
Elaine

DEAR BOB
BEST WISHES TO
A SWELL KID.
GARSTRA

Dear Tag - A & B student
Have a good summer
vacation. Don't let
Brock get you down.
Pound them nails
good this summer.

Bill Van
Orten

Ps. Don't hit
your finger

Larry Molinosky

Dear Bob
Have fun this summer
Don't work too hard
Maureen Sandler

Dear Tag
Have fun
this summer
and work hard

Bill O'Donald

Dear Tag
The best of luck
to you. Have a
nice summer.

Diane (Gabby)

Roses are red
Violets are blue
Rain on the roof
Reminds me of you
DRIP DRIP DRIP

Bob Mazz

Dear Tag
Lots of Luck
in your rooms
and more so
M. Lou T.

Don't the heat
get you down this
summer. Best of Luck

Dick Stewart

Dear Tag:
A smart
guy like
you don't
need much
luck. Don't
get sick
or hurt this
summer
Lots of luck
see you next
fall.
Bob VanderBerge

Dear Tag.
Good luck through
the year at continuation
and in rooms
Lorraine [illegible]

Hey
you are a darn
swell kid and you better
go out four sports. Take
it easy on the girls

Robbie

CENTRAL HIGH SCHOOL
Grand Rapids, Michigan

Dear Bob, this page shows what is the famous
"men as long as it lasts. Best of luck
Library to a million that. Do you judy

Dear Bob

It's been fun having you in my study hall this semester. Maybe if the whole study hall would be like it would have been a full study hall with no one in it. Good luck all through college and watch out for the mean teachers.

Eunice Pacha

EDITOR-IN-CHIEF

Marilyn Dood

BUSINESS MANAGER

Marilyn Nossaman

LITERARY EDITOR

Jerrold Armour

PHOTOGRAPHY EDITOR

Doug Race

ART EDITOR

Nancy Barbre

SPECIAL FEATURES EDITOR

Carolyn Williams

ADVERTISING MANAGER

Nancy Register

CIRCULATION MANAGER

Dear Bob
Best of luck and
Madness to a good
Cat and Kansas land
Keep up the fine
school work you
do already. Good
luck this semester
P.S. Stay out of
mischief and
getting in trouble
for football

Sincerely
Rose

THE 57TH ANNUAL HELIOS

1949 ISSUE
FOUNDED 1892
VOLUME LVII

By and for

CENTRAL HIGH SCHOOL

Grand Rapids, Michigan

Dear Bob
It's been nice knowing you in Central have a nice summer. Love
Roberta

Dear Bob,
Loads of luck
through Central.
Be good too the
girls too.
Jean Salters

To

Miss Ruby Mc Kenzie

whose enthusiasm and love of teaching have made French and history live for all who have known her, we gratefully dedicate this Annual Helios.

Dear Bob,
Loads and loads
of luck to a real
swell kid like you.
Hope to see this summer.
As ever,
Shirley

Dear Bob.
Best of luck to me
of my business and be good
the summer
Love
Louise
Lindsay
Barge

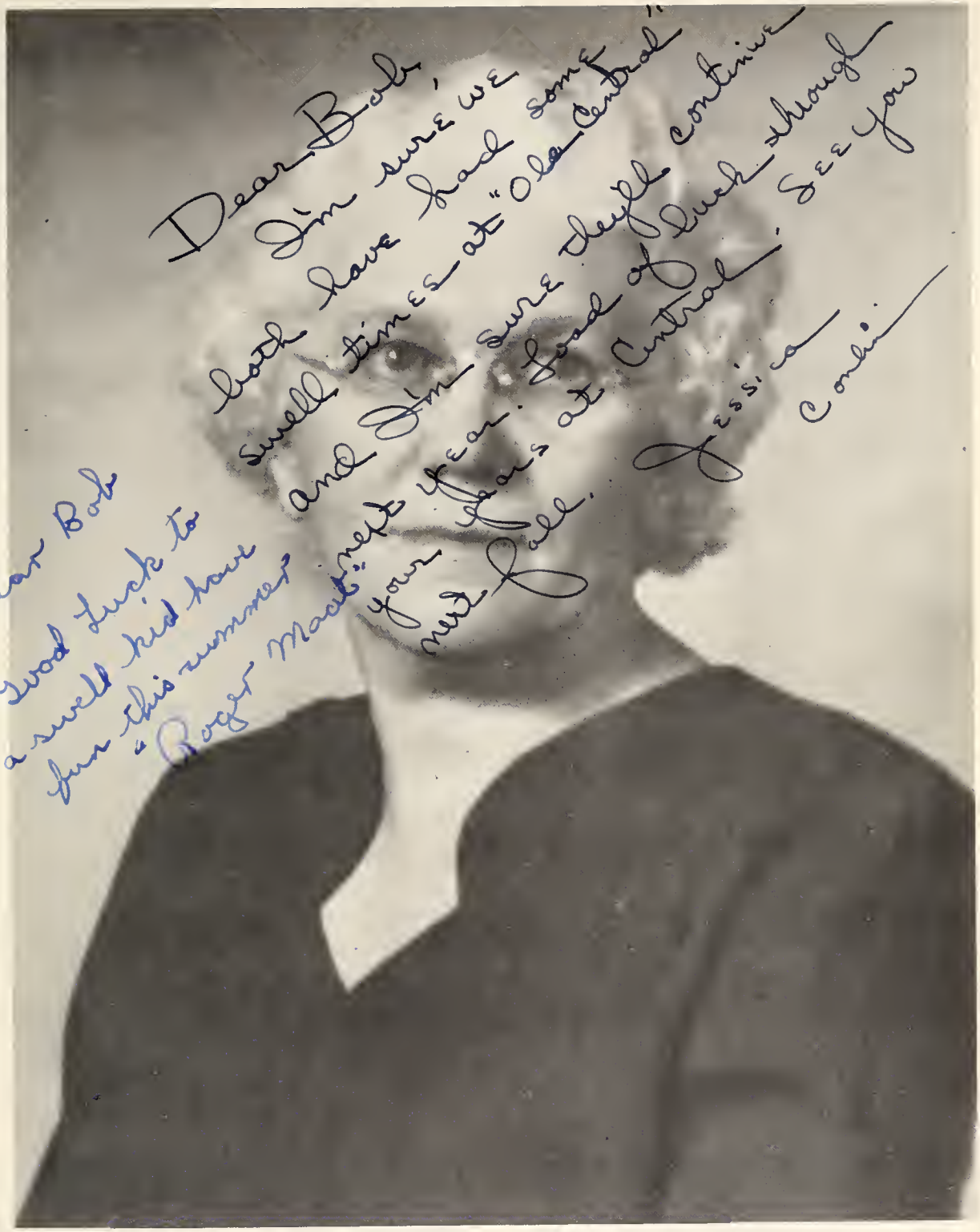

MISS RUBY MC KENZIE

NEW SEVENTH GRADERS GET A PREVIEW OF CENTRAL

A newcomer looks up to Lincoln.

Class numerals pave the way to Central.

A senior passes on the silver spade, our symbol of progress.

For seventy-five years there has been a Central High School. The school has grown physically during that time; it has grown mentally and spiritually too. The growth of customs and ideals handed on from class to class are the traditions of Central. Central is rich in tradition.

Trophies remind us of former achievements.

Armistice Day ceremonies are impressive.

FACULTY

In the eyes of our fellow citizens, we represent an old and glorious institution, Grand Rapids Central High School. Invisible, behind us towers a far-reaching forest of scholarly teachers, some of them friends who helped us through the mazes of grammar and geometry. We remember them with reverent affection. They challenge us to be examples of worth-while living, to love our work, to bring out the finest in character and the highest in scholarship. Since their day, times certainly have changed. Times continually are changing. We try to be open-minded, world-minded, peace-minded, and democratic. We have co-ordination of public high school courses, Visual Education, Guidance, and Public Relations. In making these adjustments, have we been rootbound by precedents? To the contrary, those are deep roots that give us strength to grow. We want in our work always to love Youth and to be constantly vigilant to learn from the world our students bring to us. Only by growing in understanding our students can we help them see their way ahead in life clearly and purposefully. Through the years, the Central High School Faculty, collectively and individually, is "like a tree planted by the rivers of water, that bringeth forth his fruit in his season; his leaf also shall not wither; and whatsoever he doeth shall prosper."

Anna Isabel Hunt

Have fun this summer and Good Luck to a smart Kid. Keep up the good work. Go easy on the girls. save some for me

your Pal Joe Brown

MR. SAMUEL R. UPTON
PRINCIPAL

S.R. Upton

MARION CAMPBELL
Personnel Director
M.A., Columbia University

WILSON B. ASHLEY
Bookkeeping, Commercial Arithmetic
B.S., Western Michigan College of Education

LEONA BEAN
Typing, Shorthand
M.A., University of Michigan

EDNA BIBBY
Librarian
B.S. in L.S., Drexel Institute

FACULTY

MARGARET BROWER
Librarian
M.A., University of Michigan

ELAINE CLARK
English
M.A., University of Michigan

ENID COMBS
Art
B.S., Columbia University

THEONE CONKLIN
Mathematics
M.A., University of Michigan

LYDIA CRONINGER
Home Economics
B.S., Michigan State College

JACOBA DALEBOUT
English, Public Speaking
A.B., Hope College

A. E. DAVIDSON
Central Trade School
T.S., Academic

HAROLD DE YOUNG
Electricity, Geometry
B.S., Western Michigan College of Education

JACK J. FREY
Vocal Music
B.S., Western Michigan College of Education

HELEN FREEMAN
Physical Education
B.S., Columbia University

CHARLOTTE HERRON
Home Economics
B.S., Western State Teachers College

WALTER HANSON
Wood Work
Western State Teachers College

HELEN HARRIGAN
Social Science, Penmanship
M.A., University of Michigan

ALICENT HOLT
Latin, English
M.A., Columbia University

ISABEL HUNT
English
M.A., Columbia University

CHARLES IRWIN
Physical Education, Coach
B.S., Western Michigan College of Education

FACULTY

LAURENCE LAWSON
Social Science, Mathematics
A.B., Wayne University

JACOB LAHAM
Central Trade School
Smith-Hughes

LEDA MOORE
Central Trade School
B.S., Michigan State College

ETHEL LOUISE KNOX
English
M.A., New York University

HELEN MARSH
Typing, Shorthand
M.A., University of Michigan

PLYNN MATTHEWS
Social Science
M.A., University of Michigan

LOWELL McDOUGAL
Mathematics, History
M.A., University of Michigan

RUBY McKENZIE
French, History
M.A., University

LUCILE MEYERING
Social Science
A.B., University of Michigan

WALTER MILLER
Printing, Mathematics
B.S., Morningside College

CHARLES NEWCOMER
Chemistry, Physics
B.S., Wooster College

GRACE PARKHURST
English
B.S., Western Michigan College of Education

MICHAEL PETRILLI
Instrumental Music
A.B., University of Tennessee

FLORENCE POWERS
Spanish, History
M.A., University of Michigan

JAY L. PYLMAN
Social Science, Debate
Ph.D., University of Michigan

DORA REESE
Mathematics
A.B., Grinnell

FACULTY

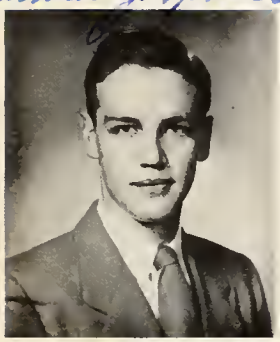

EDWARD ROBERTS
Mathematics
A.B., Hope College

ROMULUS ROMANI
English, Coach
A.B., Albion College

LORENE ROTH
English
A.B., Otterbein College

WILAMENA SCHNOOBERGER
General Science, Chemistry
M.S., University of Michigan

CLAY SHOEMAKER
Social Science
M.A., University of Michigan

WENDELL SHROLL
Social Science
A.B., Western Michigan College of Education

JANE UHL
Social Science
A.B., Vassar

CLAIRE L. WALPER
Biology
M.A., Columbia University

RUSSELL WATERS
Mathematics
M.A., University of Michigan

ARLENE WHITTEMORE
Biology
B.S., Michigan State Normal College

ELMO WIERENGA
Social Science
M.A. University of Michigan

HOWARD WILCOX
English, Journalism
A.B., Emanuel Missionary College

WITHOUT PICTURES

D. E. Carpenter

DAVID CARPENTER
Social Science
A.B., Michigan State College

SIDNEY ELEVELD
Machine Shop
Western Michigan College of Education

ELSA GLEYE
Home Economics
B.S., Columbia University

RUTH ANN HOOD
Cafeteria

LLOYD HUTT
Mechanical Drawing
A.B., Western Michigan College of Education

TENA LUBBERS
Central Trade School
A.B., Western State Teachers College

DANIEL NAMETH
Mathematics, Coach
B.S., Western Michigan College of Education

Sgt. JOHN B. REDDING
R.O.T.C.
United States Army

DOROTHY SONKE
English
M.A., University of Michigan

MARY SWAN
Art
A.B., Albion College

Leah Thomas

LEAH THOMAS
English
A.B., Western Michigan College of Education

CHARITY WARMINGTON
English, Mathematics, Social Science
A.B., Wayne University

Miss. C. Warmington - such to you.

Miss Holt is leaving Central High School after many years of loyal service. Through her guidance, Caesar's conquests and the adventures of Aeneas have become a part of us.

Cupimus optima tibi. Vale.

MISS ALICENT HOLT

OFFICE STAFF

MISS BETTY KLINE

MISS MARY ANN BAYER

CUSTODIANS

Left to Right: J. Phillips, H. Noel, L. Lampman, J. Jenkins.

Left to Right: E. J. Davis, C. DeHann, E. Blanzer, A. Coulter, L. Lampman, J. VanderVeen, W. Demmon

At one time, all extra-curricular activities at Central were carried out through fraternities and sororities. In the early 1900's fraternities and sororities were ruled out of the school system. Clubs took their place. These clubs formed a common interest for teachers and students in nearly every field. New clubs appear as group interests suggest a need for them. Clubs set up qualifications for entrance. If a pupil has these, no "black ball" keeps him out. The social program of these organizations is crowded. There is no room for secret societies. Changing tradition in our extra-curricular activities give Central students an opportunity to practice the principles of democratic living.

ACTIVITIES

STUDENT COUNCIL

First Row: J. Straight, C. Nordyke, S. Dinsmore, P. Barr.
Second Row: A. McKamy, C. VanLoo, M. Cossin, J. Atkinson, F. Hebel, N. Kouchoukos, N. Jones.
Third Row: M. DeWinter, J. Vesotsky, S. Straight, R. Wittenbach, P. Bye, S. Six.
Fourth Row: L. DeGroot, B. Knutson, J. Robertson, Mr. D. Carpenter, L. Mazzarela, H. VandenBerge, T. Conger.

OFFICERS

President . . . . . Stephen G. Dinsmore
Vice President . . . . . Carleton L. Nordyke
Secretary-Treasurer . . . . . Judy K. Straight
Public Relations Manager . . . . . Patrick Barr
Sponsor . . . . . Mr. David Carpenter

The Student Council is the connecting link between the students and the administration. Assemblies sponsored by the student council, weekly meetings with reports made back to the students, campaigns for the improvement of Central, and lively competition for student council offices and traditional activities. Our Council works as the Nations are working today. It is a center for harmonizing the activities of our school.

STUDENT GOVERNMENT

First Row: Miss J. Uhl, D. Newton, A. McKamy, Mrs. H. Harrigan.
Second Row: P. Rockwell, M. Osborn, S. Thibaudeau, P. Woodlock, D. Drake, M. Michaels, S. Peterlein, P. Barr.
Third Row: M. George, B. Soper, R. DeBree, J. Robertson, J. Straight, M. Dood.

OFFICERS

Head of Student Government . . . . . Anne McKamy
Assistant . . . . . David Newton
Sponsor . . . . . Mrs. Helen Harrigan
Assistant . . . . . Miss Jane Uhl

In the last few years a new link, student government, has been added to our chain. One of the traditions at Central has been to give the students as much responsibility in the running of the school as possible. Student government is the carrying out of this tradition. It is the principal job of student government to operate the study halls and corridors in an orderly manner without help from the faculty. This responsibility makes all students realize that they help run the school.

HELIOS ANNUAL 1892

Seated: Miss E. Combs, Art Advisor, E. Pasma, Miss E. Knox, Advisor
Standing: D. Race, N. Regester, N. Baehre, C. Williams, M. Dood, J. Armour, M. Nossaman

TRADITIONS

Daily staff meetings
Hill Top Hop
Circulation drive with Bi-Weekly
Penny Carnival

Conference

1892 ANNUAL STAFFS

First Row: A. Antonides, D. Roose, R. Huartson, A. Noteware, D. Race, L. Adrianse, A. Fales, S. Sullivan, D. Bushen, A. Stall.
Second Row: B. Kitchen, J. Henry, M. Stormzand, B. Smith, G. Van Bree, L. Johnson, M. VanderMeer, J. Bogdan, D. Vaas.
Third Row: M. Nossaman, J. Henry, M. Michaels, C. Carlberg, P. Bowen, P. Woodlock, A. Perry.

No fair eating the profits, Paz!

HELIOS BI-WEEKLY 1892

First row: Miss G. Parkhurst, A. Perry, F. Kelhofer, J. Straight, E. Vesotsky, Mr. H. Wilcox.
Second row: Mr. W Ashley, R. Wicks, R. Wittenbach, M. Bentley, A. Hampares.

TRADITIONS

Regular newspapers
Penny Carnival
Sweetheart Serenade

An hour to circulate

BI-WEEKLY STAFFS

First row: H. Harmon, B. Singer, F. Kelhöfer, K. Stoeffler, J. Karel, J. Bettison, E. Vesotsky, T. Irwin.
Second row: B. Parks, M. Simon, B. Viergiver, A. Perry, J. Straight, J. Adams, A. Noteware.
Third row: P. Van Orden, R. Wicks, F. Meitz, H. Holwerda, R. Wittenbach, A. Hampares, M. Bentley, S. Sweet.

Editor-in-chief ..... Milford Bentley
Managing Editor ... Frances Kelhofer
Copy Editor ..... Angello Hampares
Feature Editor ..... Alice Perry
Business Manager ..... Richard Wicks
Advertising Manager Elaine Vesotsky
Circulation Managers ..
..... Judy Straight
....Ruthanna Wittenbach

A paper goes to press.

BAND 1907

First row: J. Straight, J. VanderLaan, R. Harris, R. Vanden Berg, M. Prentice, P. Cox, B. Baribeau, J. Ohlman, R. English, C. Elliot, D. Neville.
Second row: M. Seibers, J. Clock, E. Dustan, A. Carr, E. Hargrove, M. VanderKlay, K. La Foress, M. Winner, D. Brown, R. Zarfas, B. Shea, F. Pullen, J. VanEss.
Third row: R. Chaffee, C. Wells, G. Breen.
Fourth row: R. DeYoung, K. Kutchinski, R. Hoek, K. Pullen, R. Hartwell, M. Ostrander, S. Ginebaugh, A. Douglas, G. Beal, P. Thomas, J. Walker, C. Bocknight, L. Kelley, G. VanDam, G. Williams, M. McWethy, L. Doll.

TRADITIONS

Football games
Spring concert
Parades

Little Toot

1908 ORCHESTRA

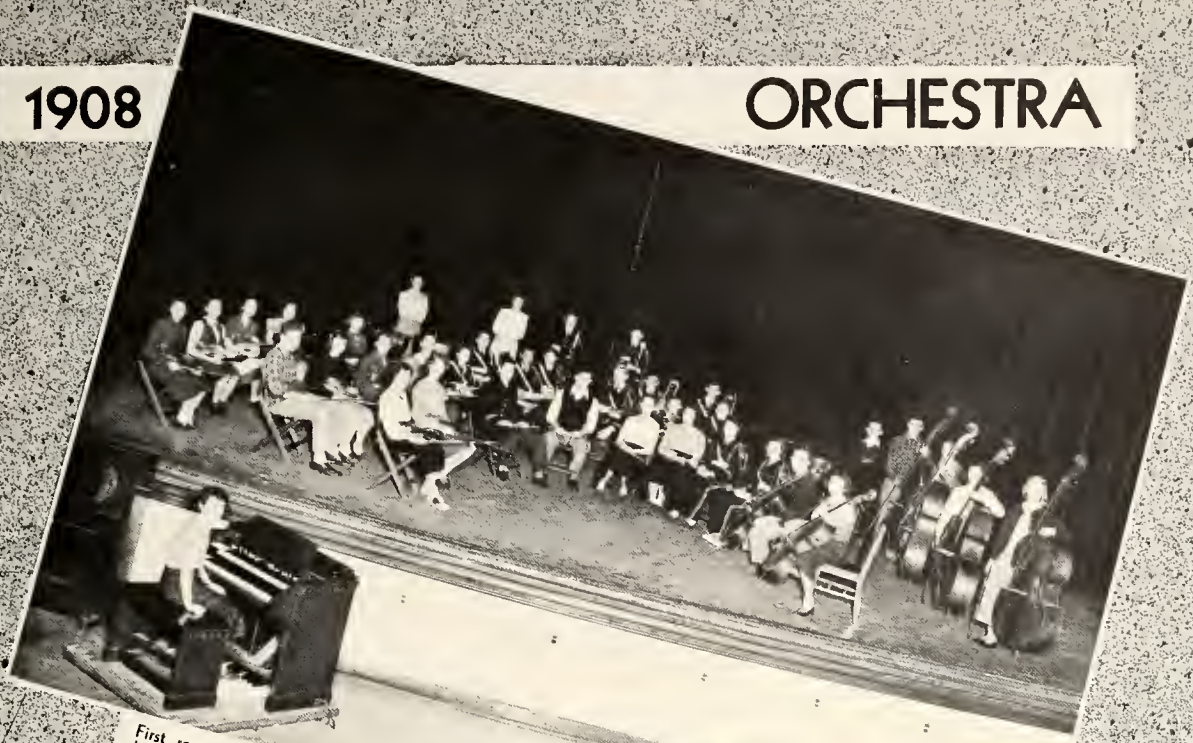

First row: J. Karel, G. Kutschinski, P. Cox, D. Petrilli, G. Dinsmore, J. Straight, J. VanderLaan, M. Seibers, D. Marsh, J. Campbell.
Second row: B. Boshoven, M. Heinzelman, J. Weeber, A. Kooi, D. Neville, R. English, R. Ohlman, R. Baribeau, K. Kutschinski.
Third row: B. Parks, S. Blakesley, R. Ratcliffe, A. Delore, R. Jolman, B. DeYoung, R. Hoek, F. Pullen, J. VanEss.
Fourth row: S. Ginebaugh, M. DeWinter, G. Beal, P. Thomas, J. Howe, G. Hopp, A. Kooi, M. McWethy, L. Doll.
Organ: J. Weitze.

TRADITIONS

Senior play
Spring Concert
Assemblies

Blow, Gabriel, Blow!

SOCK AND BUSKIN 1908

First row: N. Regester, A. Fales, B. Smith, E. Pasma.
Second row: Miss J. Dalebout, D. Drake, P. Parker, B. Boland, C. Williams, P. Leavenworth, F. Kelhofer, J. Bettison, M. Nossaman.
Third row: J. Adams, D. Rowley, N. Baehre, R. Mahoney, M. Herpolsheimer, M. Bauer, M. Osborn, C. Wheaton.
Fourth row: J. Hertstein, R. Brandt, P. Brooks, S. VanderZee, M. Bentley, P. Calcaterra, A. Hampares.

"To be or not to be....."

TRADITIONS

Speech awards
Play in Spring

OFFICERS

First Semester		Second Semester
William Smith	President	Joan Adams
Anne Fales	Vice President	Frances Kelhofer
Eunice Pasma	Secretary	Patricia Brooks
Nancy Regester	Treasurer	Robert Brandt
	Sponsor	Miss J. Dalebout

"Tip it in, Red!"

TRADITIONS

Hi-Y Basketball league
Guest speakers
Christmas projects

OFFICERS

President	Richard Wicks
Vice President	David Petrilli
Secretary	Ben Williams
Treasurer	Ted Birkhead
Sponsor	Mr. E. Roberts

First Row: B. Williams, R. Wicks, D. Petrilli, T. Birckhead.
Second Row: Mr. E. Roberts, E. Schmieding, P. Westra, G. Aster, B. Ferris, T. Horning.
Third Row: K. Williams, H. Carpenter, J. Gardella, F. Hodges, D. Hole.
Fourth Row: D. Doerr, B. Freeman, B. Smith, K. Hausser, S. Sweet.

HI-Y 1915

LE CERCLE FRANCAIS 1917

First Row: F. Kelhofer, E. Pasma, V. Simpson, L. Johnson.
Second Row: Miss R. McKenzie, J. Yoder, S. Soloman, C. Carlberg, D. Drake.
Third Row: S. VanderZee, N. Regester, R. VerMeulen, B. Hall, S. Pritchard.
Fourth Row: J. Riste, G. Rolfe, T. Conger, J. Howe.

TRADITIONS

French awards
Class programs
French songs

OFFICERS

First Semester		Second Semester
George Rolfe	President	Virginia Simpson
Suzanne VanderZee	Vice President	Eunice Pasma
Virginia Simpson	Secretary	Frances Kelhofer
Ted Conger	Treasurer	Lotus Johnson
	Sponsor	Miss R. McKenzie

"Mon chére Sally . . . ."

La carte de France

1917 THE SPANISH CLUB

First Row: J. Straight, D. Pearson, J. Howe, M. Michaels.
Second Row: V. VanBree, J. Wiersma, J. Armour, P. Bowen, M. Stormzand.
Third Row: A. Johnson, P. Woodlock, M. VanderMoere, B. Viergever, N. Beers, P. Ruffe, D. Packard, Miss F. Powers.
Fourth Row: J. Wright, S. Thibaudeau, M. Sherman, M. Cox, L. Sessink, B. Soper, C. Williams, N. Baehre, M. Osborn.
Fifth Row: F. Miller, J. Straight, S. Shrack, T. Volkers, M. Herpolsheimer, B. Armour, M. Dixon, H. VandenBerge, R. Leppink.

TRADITIONS

Spanish Awards
Spanish games and songs
Facts about South America

OFFICERS

First Semester		Second Semester
Jerrold Armour	President	David Pearse
Virginia Van Bree	Vice President	Joe Howe
Joyce Wiersema	Secretary	Judy E. Straight
Mary Stormzand	Treasurer	Mary Michael
	Sponsor	Miss F. Powers

Penny Carnival

Friendship boxes

Women drivers!

OFFICERS

President	Ardith Maat
Vice President	Judy Straight
Secretary	Betsy Voss
Treasurer	James Bogdan
Sponsor	Miss L. Meyering

TRADITIONS

Membership Drive
Friendship boxes
Gift Chest

First Row: B. Voss, J. Straight, P. Bowen, J. Bogdan.
Second Row: Miss L. Meyering, F. Pasma, M. Turner, S. Humphries, J. Sherin, D. Oldenburger, K. Agrafeotis.
Third Row: G. Wing, G. Aster, J. VanEss, B. Wilcox, F. McKay, J. Irvine.

1918 RED CROSS

Armistice Day

TRADITIONS

ROTC Sports

Annual Military Ball

Annual Beach Party

President	Charles Huff
Vice President	Joe Howe
Secretary-Treasurer	Robert Shea
Sergeant-at-arms	Edward Liscomb

First Row: A. Richards, M. Walter, J. Howe, E. Liscomb.
Second Row: Sgt. Redding, R. Shankwiler, C. Huff, R. Shea, J. Yeiter, R. Apsey.
Third Row: D. Shoults, N. Johnson, N. Roesly, K. Burba, T. D'Archangel, F. Durham, M. Prentice, R. Crawford.
Fourth Row: M. Fairbrother, L. Shea, T. Boerkoel, A. Thompsett, D. Carpenter, R. Ball, D. VanFarowe, W. Varnell, E. McNew, F. Nink.
Fifth Row: R. Shea, B. Carle, D. Snell, R. Murphy, R. Stauffer, H. Korndyk, T. Hill.

BARS AND CHEVRONS CLUB 1920

THE AGONA CLUB 1923

First row: M. Nossaman, M. Kroft, T. Volkers, M. Michael.
Second row: Miss Freeman, J. Straight, E. Pasma, B. Soper.
Third row: K. Stoeffler, D. Drake, P. Woodlock, M. Douwstra, A. Pullen, J. Henry, J. Weitzel, H. Harmon.
Fourth row: B. Kaleta, A. Perry, J. Weersma, L. Sessink, B. Viergiver, R. VerMeulen, N. Regester, S. Sullivan, B. Armour.
Fifth row: M. Simon, J. Bolitho, S. VanderZee, M. Cox, V. VanBree, M. Stormzand, P. Haan, J. Straight, C. Jacobs, R. Wittenbach.

TRADITIONS

Tri-Honor Cup
Ninth grade Agona Honor Cup
Scholarship to Junior College
All Klub Kut-Up

OFFICERS

First Semester		Second Semester
Lois Adrianse	President	Thelma Volkers
Eunice Pasma	Vice President	Marta Kroft
Barbara Soper	Secretary	Marilyn Michael
Judy K. Straight	Treasurer	Marilyn Nossaman
	Sponsor	Miss H. Freeman

Monthly Spread

1926 C-CLUB

First Row: C. Nordyke, B. Smith, Mr. D. Nameth, D. Dunkelberg.
Second Row: J. Hausser, E. Henry, B. Freeman, D. Race, K. Hausser, G. Rolfe, D. Williams.
Third Row: H. Carpenter, R. Simpson, D. Hansen, L. Lipner, P. Barr, E. Whitney.
Fourth Row: J. Gardella, P. DeLeeuw, E. Steenwyk, B. Boeskool, B. Gallow, T. Conger, P. Cox.
Fifth Row: T. Andrews, F. Hall, G. VandenBrink, B. Visser, D. Hole, W. Donker.

OFFICERS

President ..... William Smith
Vice President ..... Carleton Nordyke
Secretary-Treasurer ..... Donald Dunkleburg
Sponsor ..... Mr. D. Nameth

TRADITIONS

Major Letter Winners
Paddle pop sales
Annual C-Club Dance

The food is all gone!

All Klub Kut-Up

DEBATE 1926

Left to right: J. Adams, J. Henry, R. Brandt, N. Baehre, Dr. J. Pylman, L. Adrianse.

TRADITIONS

Michigan High School Forensic Association

Inter-scholastic competition

Demonstration debates

class participation

1926 MATH CLUB

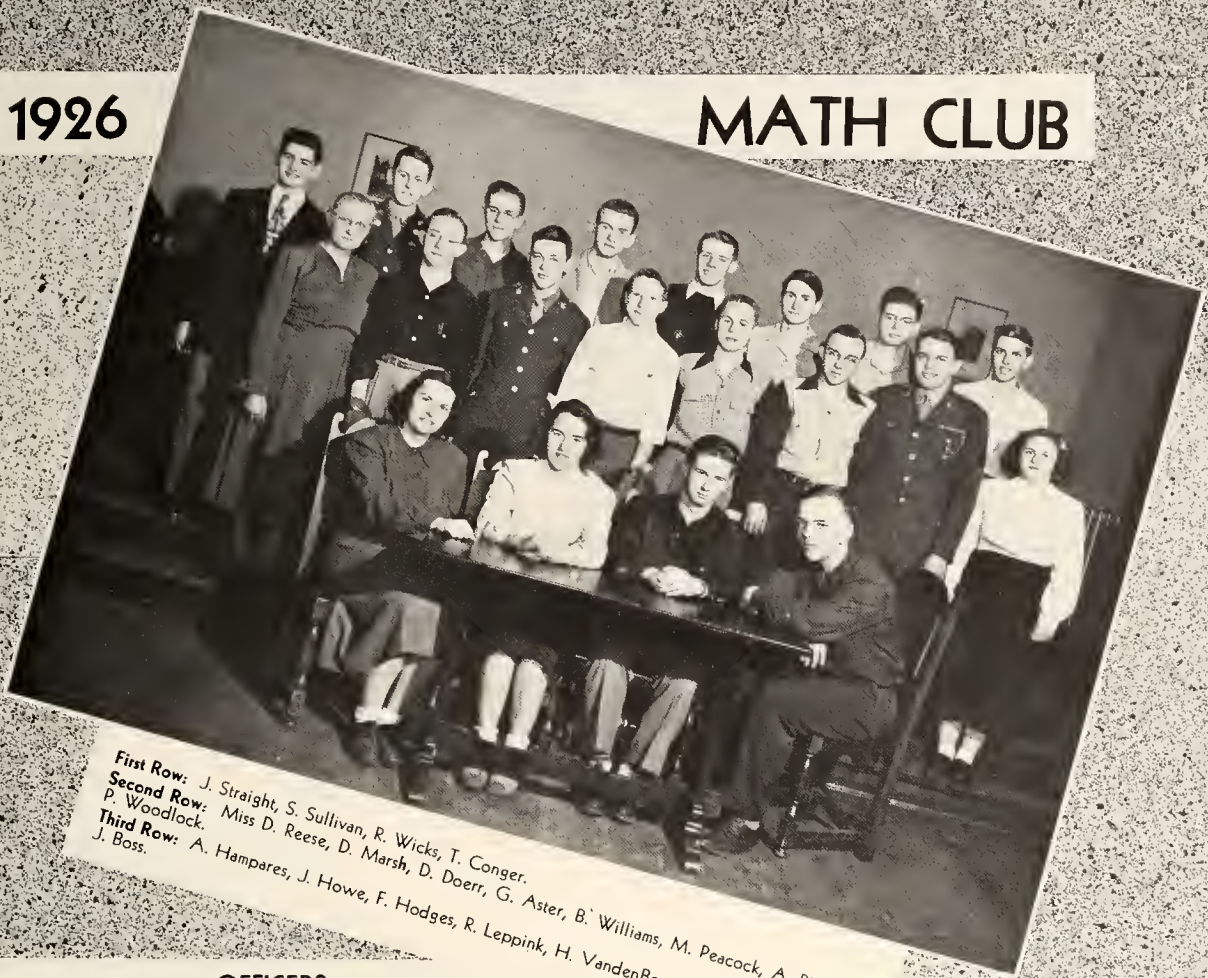

First Row: J. Straight, S. Sullivan, R. Wicks, T. Conger.
Second Row: Miss D. Reese, D. Marsh, D. Doerr, G. Aster, B. Williams, M. Peacock, A. Richards, P. Woodlock.
Third Row: A. Hampares, J. Howe, F. Hodges, R. Leppink, H. VandenBerge, J. Gardella, G. Roen, J. Boss.

OFFICERS

First Semester		Second Semester
Richard Leppink	President	Richard Wicks
Ben Williams	Vice President	Sue Sullivan
Lois Adrianse	Secretary	Judy E. Straight
Philip Oliver	Treasurer	Ted Conger
	Sponsor	Miss D. Reese

TRADITIONS

Math Awards
Supper meetings
Guest speakers

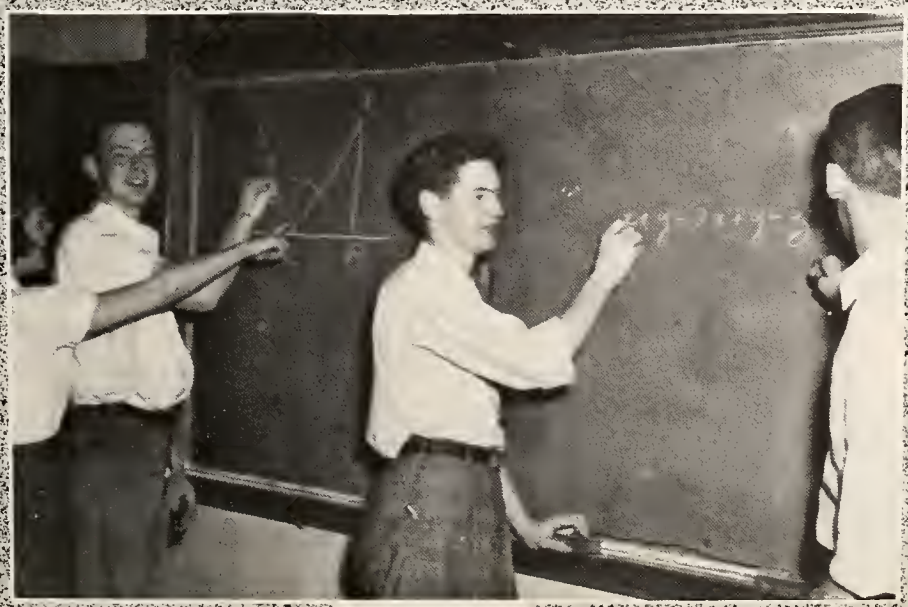

Math Brains

OFFICERS

First Semester		Second Semester
Nancy Baehre	President	Thomas Riegling
Nancy Regester	Vice President	Lois Adrianse
Marilyn Nossaman	Secretary	Barbara Soper
Angello Hampares	Treasurer	Richard Leppink
Judy Straight	Registrar	Joan Bierlein
Miss A. Holt	Co-Sponsors	Miss F. Powers

"Lose something?"

The last of the missing numerals

TRADITIONS

Lost and Found

Numerals for 1923 and 1924

Annual Banquet in June

First Row: J. Bierlein, B. Soper, T. Riegling, R. Leppink.
Second Row: J. Straight, N. Regester, M. Nossaman, N. Baehre, C. Williams, V. Simpson.
Third Row: D. Petrilli, E. Pasma, L. Nielsen, M. Dood, M. Michaels, H. VandenBerge.
Fourth Row: A. Hampares, M. Bentley, R. Brandt, E. Feringa, J. Armour.

1927 HONOR SOCIETY

1927 CLASSICAL CLUB

First Row: J. Weitzel, M. Nossaman, E. Pasma, K. Hampares.
Second Row: Miss A. Holt, M. Douwstra, B. Zimmerman, J. Henry, M. Marks, M. Glover, E. Vesotsky.
Third Row: P. Parker, N. Regester, A. Perry, M. Kroft, P. Stack, J. McMurtry, S. Peterlein, P. Wierenga, D. Newton, A. Crispin.
Fourth Row: S. VanderZee, P. Haan, J. Armitage, A. Hampares, J. Bogdan, K. Williams, C. Jacobs, S. Sullivan, B. Williams.
Fifth Row: K. Stoeffler, N. Vogelsang, J. Karel, D. Drake, C. Carlberg, L. Adrianse, C. Williams, N. Baehre, R. VerMeulen.

TRADITIONS

Classical Club Book Store
Open April meeting
Latin awards

The Used Book Store

OFFICERS

First Semester		Second Semester
Eunice Pasma	President	Eunice Pasma
Marilyn Nossaman	Vice President	Anne McKamy
Doloros Drake	Secretary	Jeanne Wietzel
David Newton	Treasurer	Katherine Hampares
	Sponsor	Miss A. Holt

BIOLOGY CLUB 1928

First Row: V. Hammel, D. Randall, K. Hampares, M. Cox.
Second Row: Miss C. Walper, M. Nielsen, J. Yoder, J. Weitzel, R. Cleveland, E. Vesotsky, K. Agrafeotis, Miss A. Whittemore.
Third Row: M. Myers, B. Sterken, D. Jenezon, L. VanderMeer, D. Benton, C. Jacobs, M. Dood.
Fourth Row: M. Sherman, J. Bogdan, J. Dotterweich, B. Wilcox, P. DeLeeuw, A. Kooi, M. Weeber.

OFFICERS

First Semester		Second Semester
Katherine Hampares	President	Katherine Hampares
Paul DeLeeuw	Vice President	David Randall
Mary Sherman	Secretary	Virginia Hammel
Gary Kelly	Treasurer	Mary Jane Cox
Miss C. Walper	Co-Sponsors	Miss A. Whittemore

TRADITIONS

Flower sale at Carnival
Field trips
Audobon Bird Cards

Requirement for membership — an intense interest in biology

1929 DOMECON CLUB

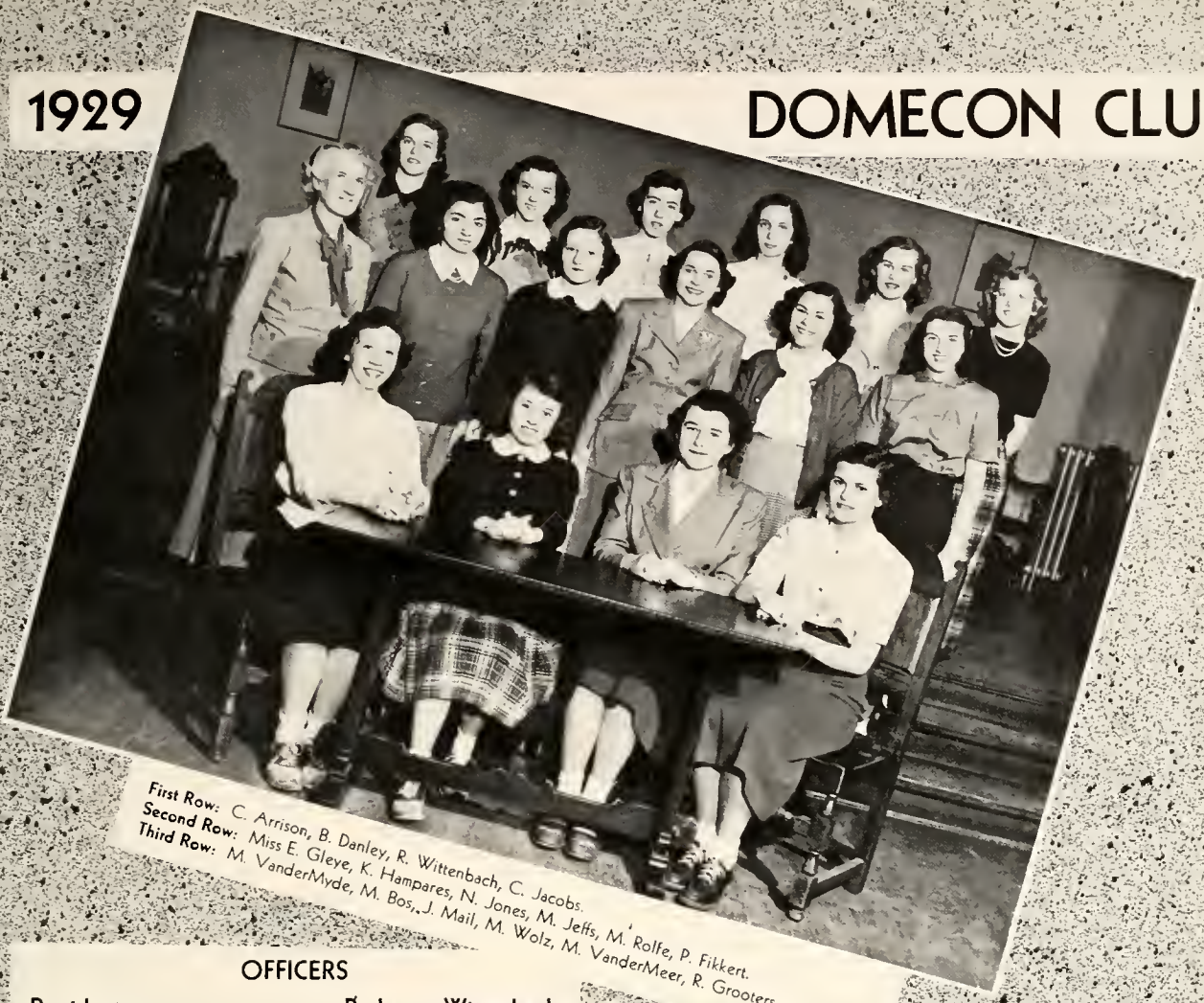

First Row: C. Arrison, B. Danley, R. Wittenbach, C. Jacobs.
Second Row: Miss E. Gleye, K. Hampares, N. Jones, M. Jeffs, M. Rolfe, P. Fikkert.
Third Row: M. VanderMyde, M. Bos, J. Mail, M. Wolz, M. VanderMeer, R. Grooters.

OFFICERS

President	Ruthanna Wittenbach
Vice President	Barbara Danley
Secretary	Connie Arrison
Treasurer	Carol Jacobs
Sponsor	Miss E. Gleye

TRADITIONS

Tea
Style show
Demonstrations
Vocational assemblies

Tasty recipes

CHOIR 1932

First Row: M. Kroft, M. Douwstra, R. Mahoney, M. George, N. Regester, M. Smith, M. Nossaman, N. Johnston, T. Pasma, W. Weidenfeller, R. Holden, R. Romanoski, M. Waldron, L. Sessink, F. Palmer, A. Kutschinski, E. Mickens.
Second Row: K. Stoeffler, N. Robinson, M. Applegate, H. Holwerda, M. Bauer, J. Straight, D. Rensland, H. VanderBerge, W. Boeskool, R. Cain, G. Moody, G. Kelly, P. Leavenworth, V. Gilbert, A. Fales, D. Bushen, D. Rowley.
Third Row: D. Adamy, P. Bowen, M. Simons, J. Heins, S. Sullivan, T. Birckhead, R. Bosman, W. Brenner, T. Conger, L. Buck, R. Botma, C. Bottrall, P. Parker, V. Carpenter, L. Ladewig, B. Viergever.
Fourth Row: L. Doll, T. Juergen, M. Chrisman, J. Henry, B. Soper, I. Jeffries, E. Thompson, R. Johnson, R. Shankwiler, D. Carleton, J. Scott, L. Dean, R. Feagle, W. Bartusch, D. Randall, E. Schmieding, W. Freeman, A. Perry, M. Cox, T. Volkers, S. VanderZee, E. Pasma.

TRADITIONS

Concerts
Christmas Assembly
Music Awards

OFFICERS

President ..... Howard VandenBerge
Vice President ..... Charles Bottrall
Secretary-Treasurer ..... Priscilla Leavenworth

Practice

1947 SECOND CHOIR

First row: B. Hall, L. McDaniels, L. Kaska, D. Nossaman, F. Reynolds, G. Suttor, C. Constantine, R. Norris, W. Page, R. Sessink, S. Postma, P. Vastering, C. MacEachron, J. Seastrom, B. Hale, V. Herron, L. Boonstra, B. George.
Second row: E. Rath, L. Vander Meer, B. Doll, D. Jenezon, M. Myers, M. Vandermolde, L. DeGroot, L. Lipner, T. Boyle, B. Barr, L. Wright, C. Langton, R. Welmerick, R. Dodge, M. Parker, P. Stack, J. McMurtry, B. Nichols, A. Grummet.
Third row: J. Wierenga, M. Marks, B. Smith, E. Parks, J. Runstrom, Y. Heintzelman, G. Sandro, B. Strohpaul, R. Bolthouse, R. Cole, P. Ferwerda, F. Limbeck, A. Staal, J. Hertel, D. Herris, T. Collier, Y. Fryson, J. McCormick, J. Terkeurst, D. Beeny.
Fourth row: M. Vaas, S. Solomon, J. Mieras, M. Weeber, V. Hammel, J. Mail, F. Meitz, J. Connors, R. Apset, C. Deace, B. Haskins, O. Phelps, L. Wagemaker, L. Mazzarella, D. Decker, C. Jacobs, S. Pritchard, P. LaClaire, A. Crispin, P. Bye, J. Mickens.

TRADITIONS

Christmas assembly
Spring Concert

OFFICERS

President ..... Carl Deace
Vice President ..... Sandra Pritchard
Secretary ..... Beverly Stroupaul

"Louisiana Hayride"

SENIOR Y-TEENS 1947

First Row: M. VanderKlay, M. Simon, J. Bierlein, V. Firlik
Second Row: Mrs. L. Roth, D. Wright, P. Barber, S. McDaniels, C. Kantz, P. Franks, E. Osborn, S. Danley, B. Geisinger, B. Linck.
Third Row: S. Sweet, B. Brown, D. Coulter, R. Long, B. VanderSloot, J. Subar, B. Berger, C. Bogardus, M. VanderMaas, P. Barendse, S. Straight.
Fourth Row: M. DeWinter, H. Williams, M. LaDue, S. Niewold, S. VanderPloeg, J. Bast, S. Filer, J. Oppenhuizen, H. Hager, M. LaMaire.

TRADITIONS

Co-ed Council
Packed overseas boxes
Guest speaker

OFFICERS

President	Joan Bierlein
Vice President	Margaret Simon
Secretary	Virginia Firlik
Treasurer	Marilyn Vander Klay
Sponsor	Mrs. L. Roth

Business

Discussing plans for the Nation-wide Conference

OFFICERS

President	Sally Peterlein
Vice President	Lee Rennie
Secretary	Mary Sherman
Treasurer	Suzette Thibaudeau
Advisor	Miss J. Uhl
Sponsors	Mr. W. A. Shroll Mr. P. Matthews

TRADITIONS

Hospital aide work

Candy sales

First Row: M. Sherman, L. Rennie, Miss J. Uhl, S. Peterlein, S. Thibaudeau.
Second Row: Mr. P. Matthews, L. McDaniels, B. George, C. Elliot, L. Kaska, S. Hugemeier, G. Beal, R. Messer, F. Reynolds, Mr. W. Shroll.
Third Row: P. Ruffe, P. Wierenga, D. Jenezon, H. Wells, S. Pritchard, D. Benton, M. VanderMoere, J. Seastrom, E. Rath.
Fourth Row: E. Vaillancourt, M. Marks, M. Borgman, M. Nielson, N. TenElshof, B. Zimmerman, A. Daniels, B. Voss, L. Grutter, J. Irvine.
Fifth Row: N. Jones, M. Collar, J. Mieras, A. Bolt, V. Hammel, D. Nossaman, D. Zuidema.

JUNIOR HORIZON CLUB 1948

CHRISTIAN FELLOWSHIP 1949

First Row: M. Douwstra, A. Pullen, T. Pasma, P. Leavenworth.
Second Row: D. Curtis, G. Karrip, S. Shull, D. Hale, F. Pasma, S. Langton, M. Gaunt, M. Lee, C. Knight, M. Blowers, D. LeForest.
Third Row: M. Smith, M. Carpenter, L. Boonstra, B. Hall, D. Dood, M. Winners, D. Porter, V. VerWoert, J. Wilder, S. Connolly, G. Dinsmore.
Fourth Row: S. Towns, P. Fikkert, J. Boonstra, M. Simon, F. Reynolds, R. Ratcliff, B. Danley, B. Hale, B. Zimmerman, I. Austin, P. Rath.
Fifth Row: Mr. DeYoung, C. Gummo, P. Zeeff, B. Shooks, L. Sessink, M. Wolz, R. Grooters, C. Jacobs, D. Bushen, M. Dood.
Sixth Row: T. Bajema, L. Peterson, B. DeYoung, K. Pullen, F. Pullen, J. Luneke, D. Scudder.

OFFICERS

President	Ted Pasma
Vice President	Priscilla Leavenworth
Secretary	Anita Pullen
Treasurer	Priscilla Leavenworth
Sponsor	Mr. H. De Young

TRADITIONS

All city meeting
Guest speakers
All city club party

A thoughtful moment

STAGE CREW

First row: Mr. H. DeYoung, L. Garriock, M. Stormzand, P. Haan, J. Gunn, M. Ostrander
Left to right: J. Gardella, C. Suess, J. Armour, H. Steenwyk, D. Roose, M. Peacock, F. Hodges, P. Westra, B. DeGroot, B. Colyer.

Our *Stage Crew* class became part of our curriculum in the fall of 1948. This organized group of energetic boys and girls do all our stage work with efficiency and a minumum of waste. Each semester a certain hour is designated for *Stage Crew,* but most of the work is done after school. Many Saturdays and holidays, the stage hands may be seen scrubbing and painting flats, building props, checking equipment — a sure sign that a production is in progress. Besides designing and building all our stage sets, the crew has charge of the lights and sound system for assemblies, keeps the stage equipment in good condition, improves it, amd secures new equipment whenever necessary. Bill Colyer has the responsible position of head electrician.

This year *Stage Crew* worked on two major productions, "Life with Father" and "Nightmare Revue". The set for "Life with Father" was designed by David Petrilli; John Riste designed the sets for "Nightmare Revue". Production managers of the latter were Mary Lou Stormzand and Peter Westra.

We are very proud of what the crew has done to our stage. Cabinets have been acquired for equipment storage. A new sink with an attachment for the outside washing of flats has been installed in the boys' dressing room. The ropes in the grid have been re-rigged. Used flats have been obtained from the Regent theater, and cleaning equipment has been purchased. The crew has installed special foot-lights spots for highlighting our new gold curtain. John Gardella has set up a seven station telephone system.

Further improvements are under way. The crew plans a better, handier stage for Central.

These new links in our chain of tradition enrich our school life.

VISUAL EDUCATION

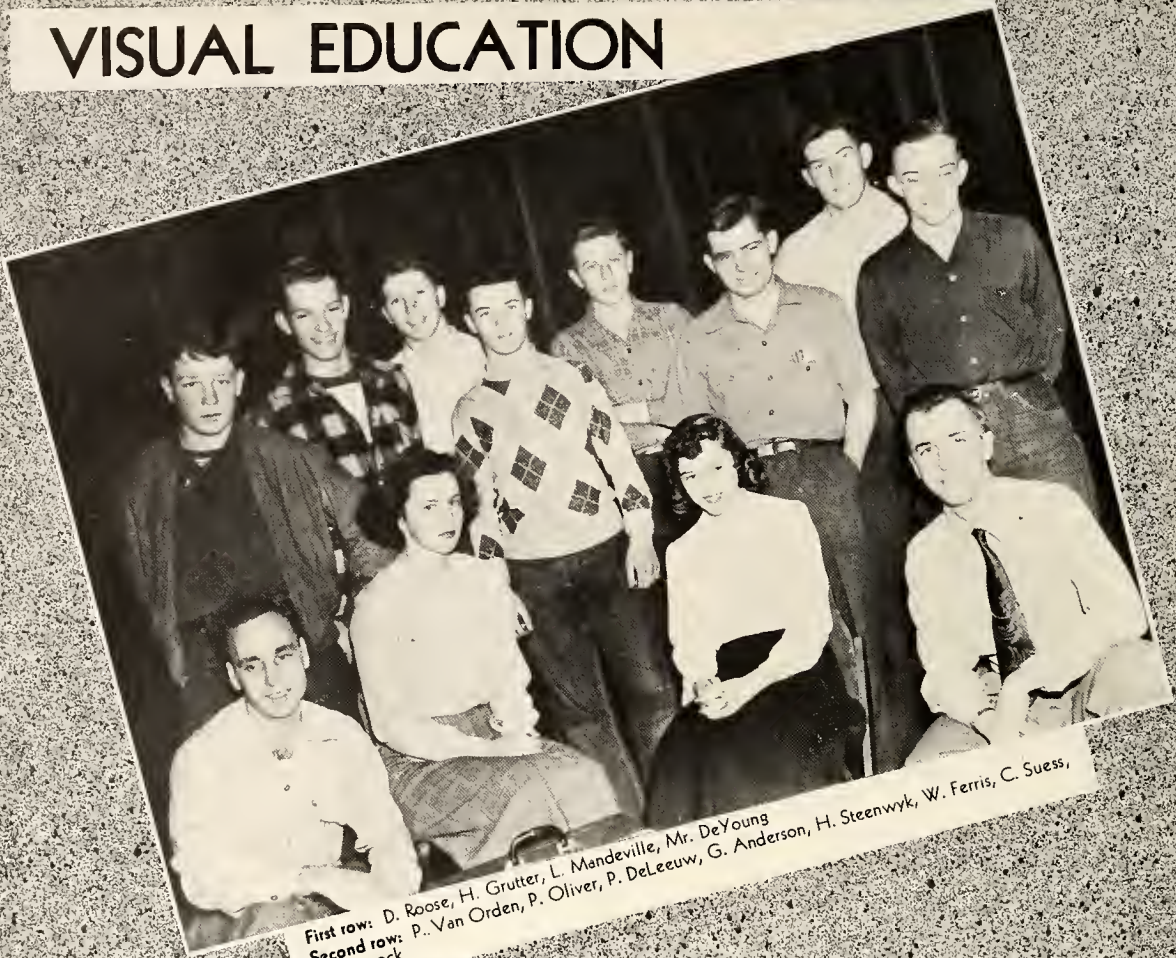

First row: D. Roose, H. Grutter, L. Mandeville, Mr. DeYoung
Second row: P. Van Orden, P. Oliver, P. DeLeeuw, G. Anderson, H. Steenwyk, W. Ferris, C. Suess, M. Peacock

Central's two new departments, *Visual Education* and *Stage Crew*, directed by Mr. De Young, are an important addition to our curriculum. The students working on these projects are chosen from the tenth, eleventh, and twelfth grade students with good scholastic averages. They receive honor points, carry a responsibility for valuable equipment, learn how to co-operate, experience comradeship and good fellowship.

Room 20 became the home of one of these departments in September of 1947. Special shades at the windows, rows of chairs, film splicing equipment, sound projection equipment, and AC current — these things have converted Room 20 into a *Visual Education* room where all films can be shown. To the films requested by the teachers, Mr. De Young adds those which he feels are useful and of superior quality. This year we have no rental films; next year we shall have.

Room 20 is a busy place these days. Every hour of the day students work there. They mend films, make small repairs on the machines, and operate the machines under supervision until they have become efficient.

Because the policy is to show films to no more than three classes at a time, no space expansion is needed. But we are looking forward to audio aids — carts on wheels for carrying recording and play back equipment and record storage for English, music, public speaking, and other classes.

PUBLIC RELATIONS

Mr. Romani, Mr. Wilcox, Miss Campbell, Miss Knox, H. VandenBerge, B. Kline, E. Pasma

PUBLIC RELATIONS is an organized way of getting information to the newspapers. A committee has been appointed to work with club representatives in gathering news items and turning them over to the office for distribution to the newspapers and other agencies. We want the public to know what its schools are doing.

HONOR PAGE

Gordon Scott Cup

Gordon Scott Certificates

Tri-Honor Cup

Tri-Honor Certificates

Mary Amberg Award Jeanne Cambum

Agona Cup Barbara Brown

Suffola Cup Bernadel Boshoven

American Legion Award

D.A.R. Good Citizenship Award

S.A.R. Medal Neil Muchinski

Class of 1926 Award

Ralph Conger Award

Reader's Digest Award

Student Council Honor Point Keys

English Department Awards:

Letter Writing Awards. Judy Sabat, Joyce Sheria, Phyllis Barbat

Poetry Reading Awards.

Patriotic Essay Awards:

National Society of Colonial Daughter's Award

Carrie J. Heaton Award

Helios Annual Board

Student Council Officers

Additional Awards Robert Merrill

HONOR PAGE

Speech Department Awards:

Earl Munshaw Oratory Award

Ethel K. Nistle Award

Stagecraft Award

Forensic Awards

Debate Awards

Foreign Language Department Awards:

Latin Awards:

Anna S. Jones Award Robert Hutson

Mary R. Powers Award

Spanish Awards:

First Year Spanish

Second Year Spanish

French Award

History Department Award

Science Department Award

Mathematics Department Awards:

Math Club Award R. Hutson, [illegible], [illegible]degaten

Edwin F. Snell Award

Music Department Awards:

Vocal Music Awards

Instrumental Music Awards Karl Kutchinski, Bob Garabol

Commercial Department Awards

American Society of Women Accountants Award

R.O.T.C. Awards

Industrial Arts Award Karl Kutchinski

Home Economics Award Connally

Scholarships R. Hutson

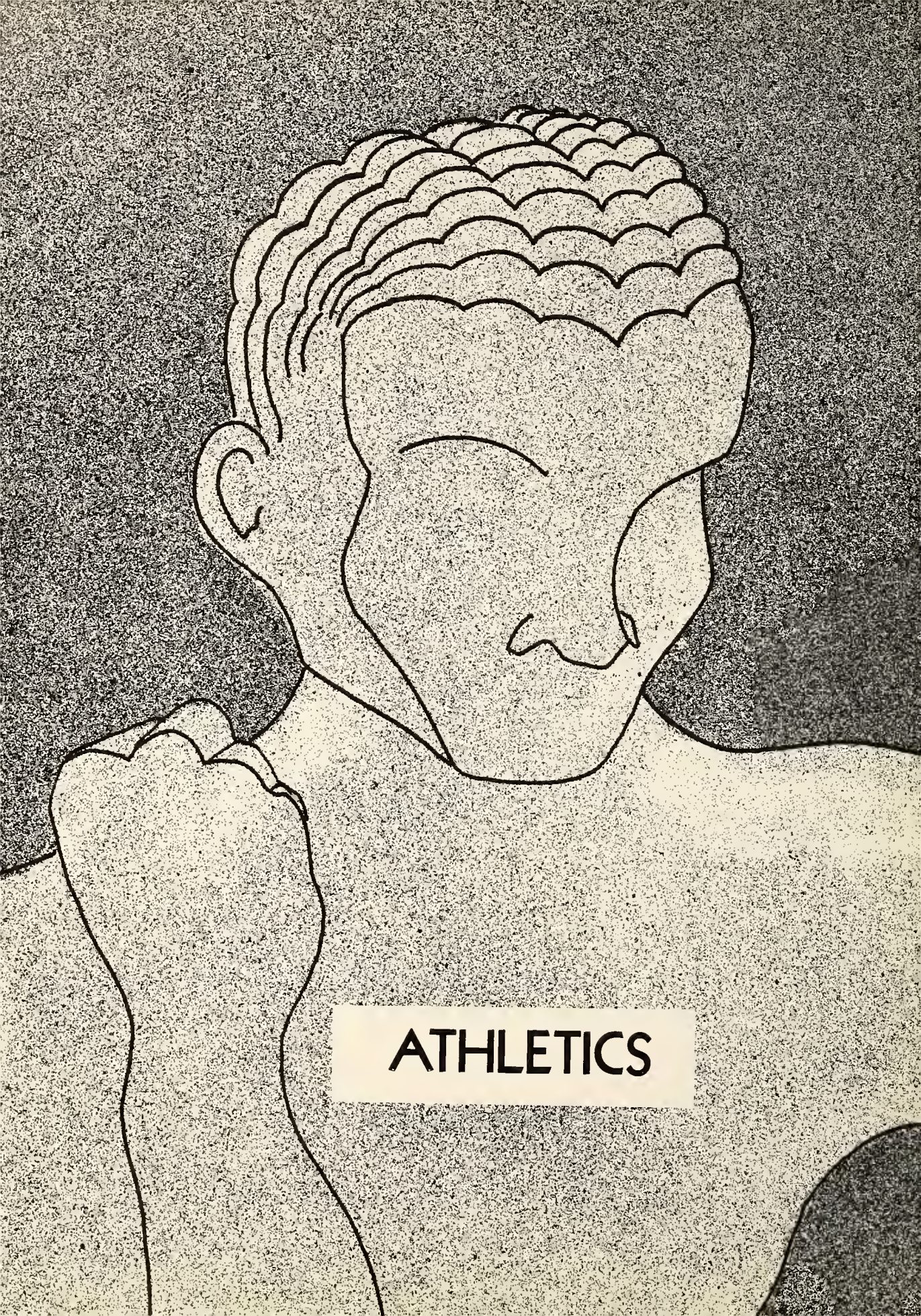
ATHLETICS

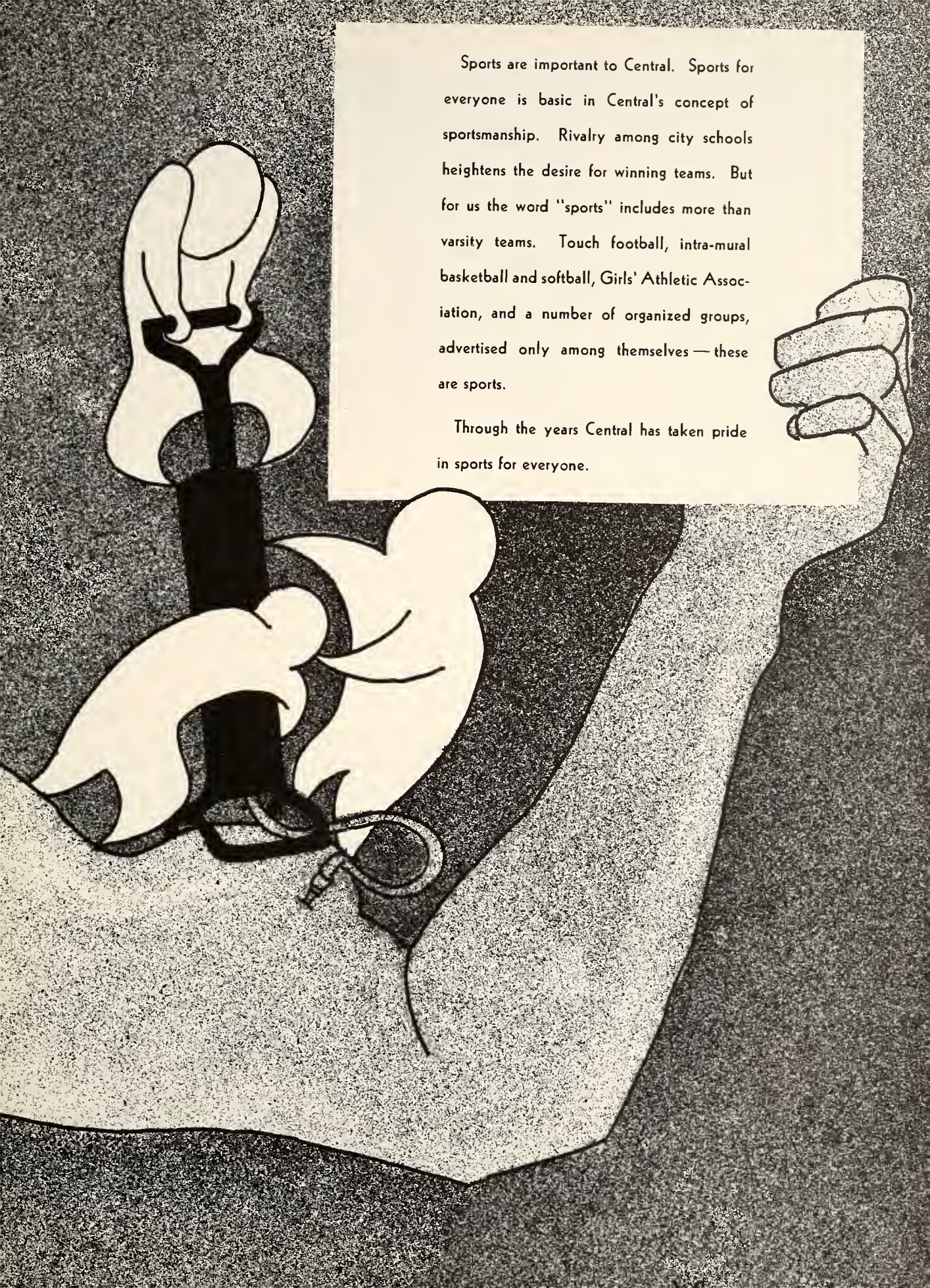

Sports are important to Central. Sports for everyone is basic in Central's concept of sportsmanship. Rivalry among city schools heightens the desire for winning teams. But for us the word "sports" includes more than varsity teams. Touch football, intra-mural basketball and softball, Girls' Athletic Association, and a number of organized groups, advertised only among themselves — these are sports.

Through the years Central has taken pride in sports for everyone.

ATHLETICS

Standing: Mr. DeYoung, Mr. McDougal, Mr. Matthews.
Seated: L. Willets, M. Nossaman.

Behind Central's sports is our competent athletic staff, with Mr. McDougal as faculty manager and Mr. Matthews and Mr. De Young as assistant faculty managers. Marilyn Nossaman, secretary, with the help of her assistant, Louise Willetts, takes care of all detail work.

We are appreciative of the work our coaches are doing. Their co-operation has made possible the following accounts.

Left to Right: Mr. Irwin, Mr. Nameth, Mr. Roberts, Mr. Romani.

G.A.A.

First Row: P. Haan, M. Stormzand, B. Soper, P. Woodlock.
Second Row: Miss H. Freeman, B. Viergiver, B. VanArtsen, J. Connors, J. Wiersma, B. Kaleta, M. Douwstra, J. Wietzel, J. Henry, A. Johnson, R. VerMeulen, N. Baehre, M. Nossaman.
Third Row: M. Kroft, J. Straight, A. Perry, B. Armour, M. George, J. K. Straight, V. Carpenter, J. Bolitho, P. Chapman, S. Sullivan, N. Regester, M. Cox, C. Williams.
Fourth Row: M. Michaels, J. Armitage, L. Sessink, M. Boss, J. Sprague, R. Wittenbach, F. Meitz, M. VanderVeer, C. Jacobs, S. VanderZee, E. Pasma, T. Volkers.
Fifth Row: S. Norman, B. Voss, M. Jeffs, D. Benton, L. Reenie, A. Pullen, D. Drake, K. Stoeffler, H. Harmon, J. McKnight, M. Glaske.

Since 1929 the very active Girls' Athletic Association has met Monday nights to play volley ball, ping pong, field ball, badminton, and softball. These years have been filled with sportsmanship, citizenship, and co-operation. Every girl who has completed three years of G. A. A. and who has won her numeral and letter, receives one of the highest senior honors for girls, the "All City Honor Pin.

First Row: M. Collar, P. Hoekstra, J. Perrin, L. McDaniels, J. Karel, N. Vogelsang, M. Whitley, C. Elliot.
Second Row: B. Wells, M. Kubiak, B. Zimmerman, J. Seastrom, M. VanderMoere, N. Jones, E. Vesotsky, H. Wells, S. Pritchard.
Third Row: N Beers, S. Thibaudeau, B. George, R. VanderVeer, K. Hampares, A. Crispin, J. Irvine.
Fourth Row: J. McMurtry, P. Stack, G. Kutschinski, V. Hammel, J. Mail, M. Sherman, R. Clark, M. Weeber.

BOWLING

There are four bowling teams this year, two boys' teams and two girls' teams. A few of the bowlers have had two or more years experience. More of them are beginners.

Ruth Mahoney and Dick Parcher lead the winning teams. Lavonne Ladewig and Chuck Bottrall made the highest scores this season.

The boys and girls bowl for exercise, relaxation, and the fun of getting together each Friday after school at the Fanatorium. Because bowling is a school affair and an excellent opportunity for recreation, we are expecting more people to become interested.

First Row: L. Ladewig, G. Aster, C. Bottrall, R. Mahoney.
Second Row: C. Danielson, D. Parcher, C. Carlberg, P. Bowen, B. Boland, A. Newhouse.
Third Row: P. Tortellet, P. Franks, P. Parker, P. Woodlock, B. Linck.
Fourth Row: M. VanderMeer, T. Juergens, J. Adams, N. Baehre, M. Herpolsheimer, M. Applegate.
Fifth Row: Mr. W. Shroll, E. Liscomb, L. Dean, B. Williams.

GOLF

First Row: R. Simpson, R. Visser, F. Brunsink.
Second Row: Mr. Romani, G. Vanden Brink, G. Aster.

There are eight boys out for golf this season. Four are veterans of last year's team — Bob Visser, Gordon Vanden Brink, Dick Hansen, and Richard Simpson. They played much golf during the summer and gained experience and accuracy.

Golf is a fine "Carry-over" sport. One can play the game after his actual competitive days are over.

Time out

ROBERT VISSER

TENNIS

Left to Right: D. Newton, D. Williams, B. DeYoung, T. Conger, P. Rockwell, D. Chapin, J. Forslund, E. Gray, R. Wolthuis, Mr. Roberts.

Eighteen fellows are out for tennis this season, and they look good. Dick Chapin, Don Williams, and Bill Boeskool have had three years of high school tennis competition. They compare with any high school singles in the city. There are also several newcomers who seem to be very promising.

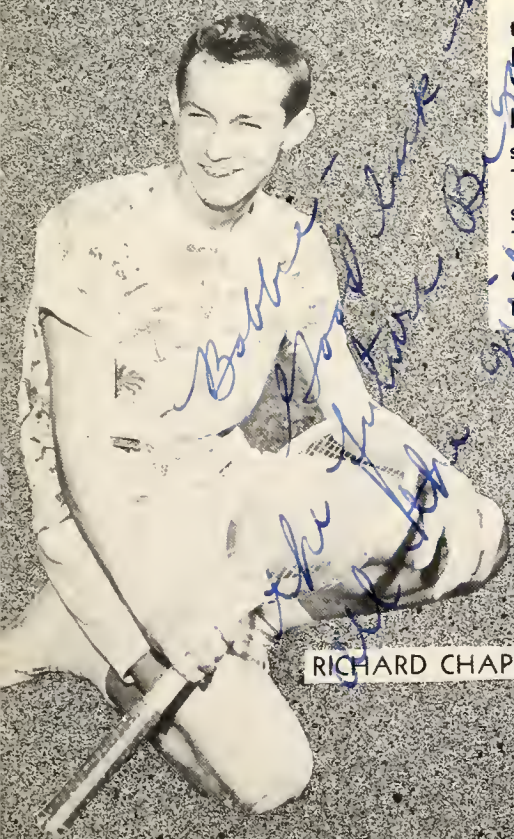

RICHARD CHAPIN

DONALD WILLIAMS

BILL BOESKOOL

BASEBALL

First Row: B. Klunder, B. VanArtsen, D. VanderHout, G. Roe, B. Hoke, C. Shultz, C. Deace, P. DeLeeuw, J. Davidson, B. Emery, F. Spaak.
Second Row: Coach Irwin, B. Taylor, J. Rich, J. Geistert, R. Johnson, R. Fegle, B. Weidenfeller, L. Barringer, D. Rolfe, B. Freeman, C. Gale.
Third Row: J. Waters, G. Kelly, J. Moline, B. Knutson, P. Wood, R. Broersma, B. Schmieding, J. Girth, J. Dean, S. Kuieck, T. Irwin.

A hit

Very few of the fifty boys out for baseball this year have had experience. Most are newcomers. None are regulars from last year, although four letter winners are returning — John Givan, Bill Freeman, Bob Taylor, and Paul De Leeuw.

We are looking farther than the coming season. With a group of sophomores and juniors, we should be able to build a championship team by 1951.

TRACK

First Row: T. Reigling, J. Welmerink, I. Koopman, W. Phillips, T. Kneck, B. Smith, R. English, R. Jackson, D. Decker, D. Malloy.
Second Row: C. Nordyke, B. Evoy, P. Barr, R. Sessink, G. Rolfe, D. Dunkelburg, E. Whitney, E. Schemiding, R. Hardiman, E. Hayes, J. Armour, T. Andrews.
Third Row: E. Filer, J. Wolthuis, J. Hill, B. Cook, R. Huartson, B. Williams, G. Moxon, J. Hausser, H. Malmaga, E. Cole, W. Black, Dan Nameth, Coach.
Fourth Row: J. Forsburg, S. Sweets, B. Gallow, W. Stone, B. Kitchen, S. Williams, E. Henry, G. Huffman, D. DeBonte, J. Gunn.

The track team for this year is the product of four years of building. We have one good man in each event; many are needed to help them along. Most of the boys out for track are beginners; there is a lack of second and third place men.

In '46 and '47 we didn't win a meet. Mr. Nameth was building a team then. In '48 we lost only one meet, and that to Creston, the city champs. '49 can be *the* year!

Push!

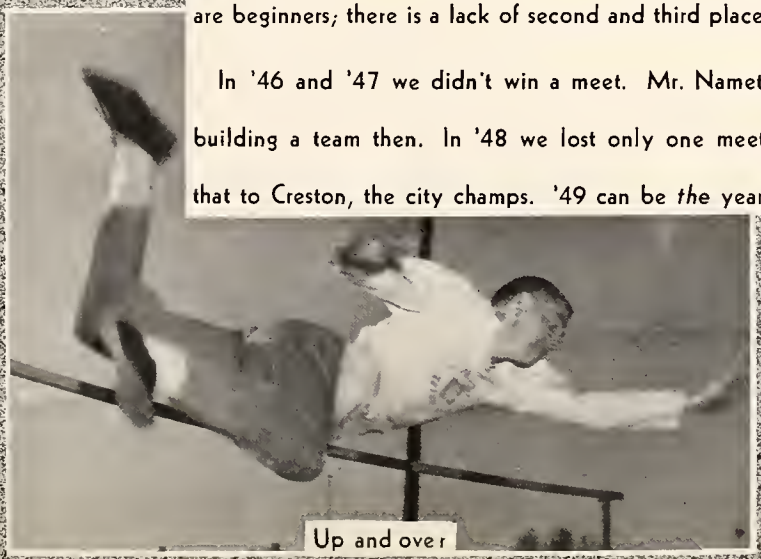

Up and over

CHEERLEADERS

First Row: F. Palmer, J. Karel, B. Hale, J. Seastrom.
Second Row: M. Walters, C. Elliot, A. Dandelon, J. Wenke, F. Fellhoner, M. Waldron, B. Shea.

Dear Bob,
So long (you)
for I can't wait to see you back
as long time
as a swell sweetheart
Janice

"One, two, three, let's go!" You'll hear it in frosty football weather and in the sweltering gym during basketball season. Our lively cheerleaders are always on the job. Their precision and animation boost the morale of spectators and team.

U! RAH! RAH!

FRESHMAN TEAM BASKETBALL

First Row: J. Forslund, L. Fairbrother, D. Thompson, S. Matheson, P. Berringer, B. Knutson, B. Klunder.
Second Row: Mr. Romani, A. Galloway, B. Hoke, P. Williams, D. VanderHout, H. Gilmore, T. Klein, G. Williams.
Third Row: J. Nutt, R. English

We didn't win many games, but Mr. Romani feels that he has accomplished more with this group of boys than with any other team he has ever coached. He says:

"They were raw green material. They couldn't even shoot at the beginning of the season. The reason is this: four men whom I had for my team were declared ineligible after I had worked with them three weeks. So four days before our first game, I began to work with the remaining members. We lost every game with the exception of the last one, but the boys were improving steadily. This is shown by the fact that we won the last game over Creston by a score of 37 to 20, after they had beaten us in the beginning of the season by 11 points. We did a lot of switching during the season, using different boys until we found a combination that clicked. I feel that I have to do a lot more coaching of fundamentals with the freshman team than the other coaches do with the older teams, and they will admit it. If I loaf down here with my team, they have nothing to work with the next year. The big thing in coaching beginning teams is to teach fundamentals. We are here to learn how to play the game."

Mr. Irwin explained that the second team basketball squad was composed mostly of big boys who develop more slowly than small boys. In the first round of city competition we lost every game. His big problem was to convince the boys that they were improving. He succeeded because in the second round we won all but one game.

It is encouraging to know that since these boys have learned the fundamentals and have had experience, they should be very good next year. A few may even work their way into the first team.

SECOND TEAM BASKETBALL

First Row: J. Sherphorn, W. Stone, B. Chamberlain, B. Cook, G. Rowe, P. Wood.
Second Row: D. Malloy, T. Wittenbach, L. Mazzerella, Mr. Irwin, F. Brunsink, C. Gale, B. Wiedenfeller

BASKETBALL

BASKETBALL SCORES

Muskegon Heights	36	Central	25	Creston	33	Central	49
Holland	53	Central	24	Ottawa	44	Central	31
Union	32	Central	31	Christian	24	Central	29
Holland Christian	28	Central	20	Union	36	Central	37
Flint Tournament				South	48	Central	38
Jackson	37	Central	35	Catholic	24	Central	32
Flint Central	52	Central	22	Creston	25	Central	35
Lansing Sexton	37	Central	46	Ottawa	49	Central	37
South	37	Central	28	Christian	57	Central	33
Catholic	29	Central	18	Muskegon Heights	37	Central	35

BASKETBALL

COACH DANNY NAMETH

RICHARD CHAPIN

GAYLE ROWE

The basketball team came out much better than we expected. We finished in fourth place in the city league. Our starters were young and inexperienced. The games we won were all played on our own floor. We lost every game we played away.

For the first time, we won in the Flint Tournament--one out of three games. Our toughest opposition in the tournament was Lansing Sexton. Score 46-37 in our favor. They lost to Kalamazoo Central, who won the state championship.

Ten major letters and one minor were awarded. All but three letter winners will be back next year.

HERBERT CARPENTER

FRANK SPAAK

HOWARD PERRIN

ROBERT VISSER

FOOTBALL

PAT BARR

COACH CHUCK IRWIN

ROGER GILDERSLEEVE

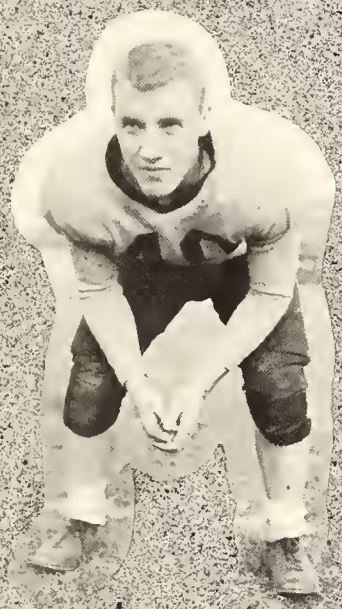

DONALD DUNKELBERG

FOOTBALL SCORES

Niles	6	Central	33
Ottawa	0	Central	38
Creston	12	Central	7
Holland	19	Central	7
Catholic	33	Central	19
Union	33	Central	14
South	13	Central	0

EARL WHITNEY

RICHARD HOLE

GORDON VAN LOO

FLOYD HALL

FOOTBALL

RICHARD JACKSON

DOUGLAS RACE

CARL JOHNSON

A winning season is followed by a year of building. This has been our building year. At the beginning, the team showed great promise. We beat Niles and we beat Ottawa by big scores. Our back field was very fast, but the boys were too small for the beating a Class A back field has to take. When five of our boys were injured - - Gildersleeve, Hole, Osmun, Van Loo, and Gallow - - all of them key men with experience, our team seemed to fall apart. The team could not function properly.

We shall not forget Earl Whitney's 97 yard touchdown return of a kickoff at the beginning of the second half of the Catholic game. Nor shall we forget the faultless blocking of the team.

We are proud of the fact that, despite our handicaps, Central was the only school in the city to score two touchdowns against Union, the state champs.

Next year many regulars will be back. We are looking forward to a good season.

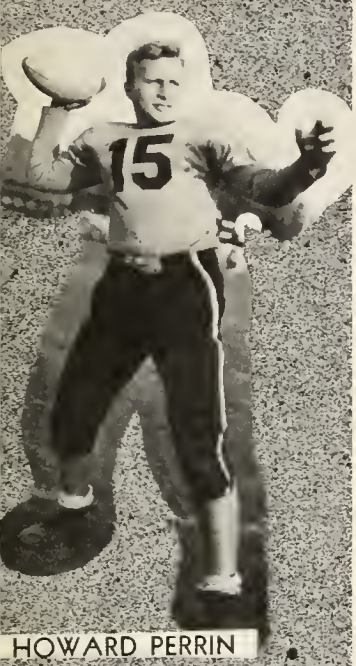
HOWARD PERRIN

GORDON OSMUN

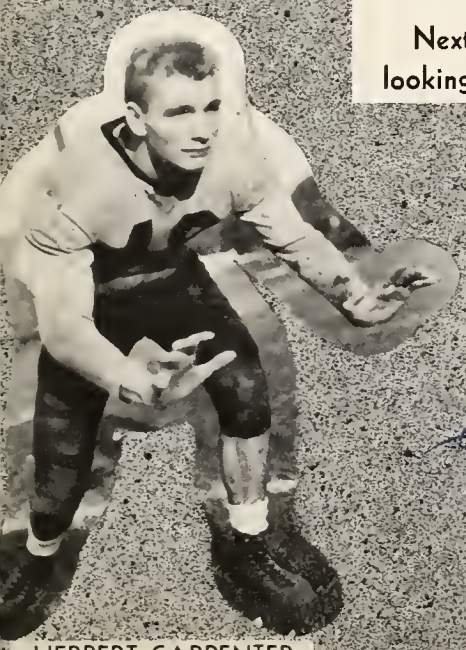
HERBERT CARPENTER

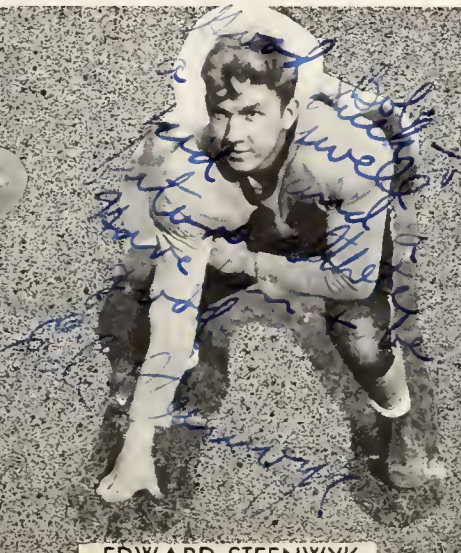
EDWARD STEENWYK

BOB GALLOW

FOOTBALL

Toppers Beat Niles, Ottawa,
Lose to Creston and Holland
Reserves Win Two;
Lose To Holland
High School
Schedule
1948
Niles
Ottawa
Creston
Holland
Catholic
CHARLES VANDEN BERGE
BOB CAIN
WILLIAM FREEMAN
LARRY LIPNER
TED ANDREWS
MERRILL SCHMIEDING
LOUIS MAZZARELLI

FOOTBALL

TOM KUNST

FRANK SPAAK

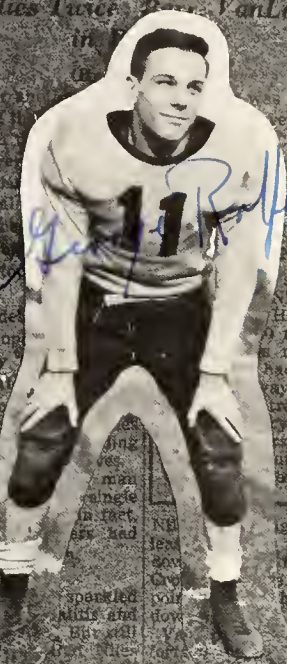

GEORGE ROLFE

SHELTON WILLIAMS

WILLIAM COLYER

KENNETH HAUSSER

SECOND TEAM FOOTBALL

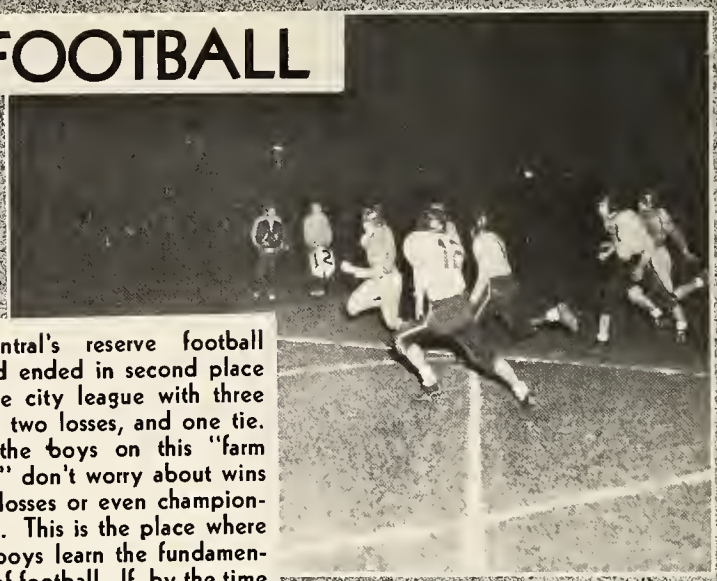

Central's reserve football squad ended in second place in the city league with three wins, two losses, and one tie. But the boys on this "farm team" don't worry about wins and losses or even championships. This is the place where the boys learn the fundamentals of football. If, by the time a boy is ready to move up to the first team, he has learned to block and tackle well, then all the time and effort put forth on the second team has been worth while.

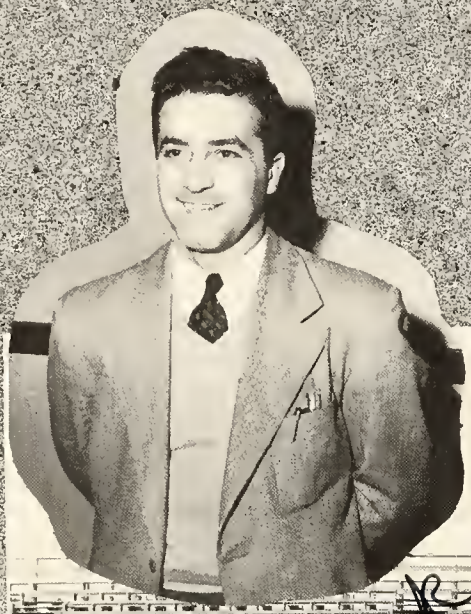

First Row: J. Geistert, S. Kuieck, W. Stone, G. Hoffman, R. Harris, G. Rowe, D. DeBree, K. Durkee, R. Coburn, L. Dean, R. Girth, J. Henry, Mr. Romani.
Second Row: J. Fenn, P. VanOrden, R. Johnson, R. Cook, D. Malloy, B. Welmerink, C. Gale, T. Homrich, J. Hertel, A. VanderKlay, R. Knutson, P. Wood, J. Porter, J. Anderson, J. Arrison, J. Molene.
Third Row: P. Williams, D. Pearse, W. Chamberlain, J. Forsland, J. Anderson, D. Nappin, L. Fairbrother, C. Moxon, R. Tetro, R. King, C. Hoke, W. Evoy, J. Hill, D. Thompson, G. Galloway, K. Stacy.

Cross-section of athletics

UNDERCLASSMEN

Even the seventh graders forge a link in our chain of tradition. The upperclassmen look forward to their coming, eager to discover good material with which to carry on. It is amazing how quickly newcomers become Centralites. Before long, they even walk instead of stampeding in the halls. As we watch them from the study halls or monitors' desks, we like to try to discover which ones are going to be the leaders.

In the eighth grade, they make their four-year programs and begin to feel like high school people. One can almost tell now what kind of senior Centralites they will be. Their link has the stamp of Central on it.

Having successfully made the junior high hurdle, they seek out and find the paths of their own choosing. This is where study habits, personality, and ideals count. In the ninth and tenth grades, they learn how to budget their time, in order to choose their activities; they stand on their own feet; they hear about honors and awards, and set up their standards and goals.

Their junior year link bears the number 136. It took four years of difficult hurdling, but they finally made their just goal — a seat in Room 136. Here they work on activities and take on responsibilities, not as individuals, but as a group. Cooperation and unity become more than words to them.

Finally, after five years of persistent effort, they are ready to march down the hall, past Lincoln, and through the symbolic portals of Room 104, the last link to a magnificent chain of traditions.

SEVENTH GRADE

R. Allen, H. Alley, P. Ames, R. Anderson, J. Armour, J. Atkinson, R. Atwood, I. Austin

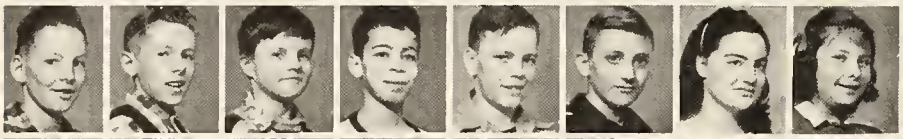

R. Bain, T. Bajema, D. Barnaby, J. Barnwell, D. Bates, J. Bellema, K. Bennett, B. Bergsma

P. Berquist, L. Berry, R. Beuker, C. Blanchard, P. Bongman, B. Boot, R. Bostwick, P. Bouwman

J. Boyd, B. Brown, S. Brown, M. Bucknell, W. Burleson, S. Camburn, M. Campbell, G. Carpenter

M. Carpenter, C. Chamberlain, P. Chappell, H. Charles, P. Chatfield, B. Christie, A. Clemens, J. Clock

J. Coleman, S. Connolly, J. Cooper, M. Cossin, B. Cross, D. Daane, R. Curtiss, M. Davis

J. Decker, T. DeLooff, P. DeMaagd, S. Dertien, G. DiGiovanna, G, Dinsmore, M. Dood, D. Doot

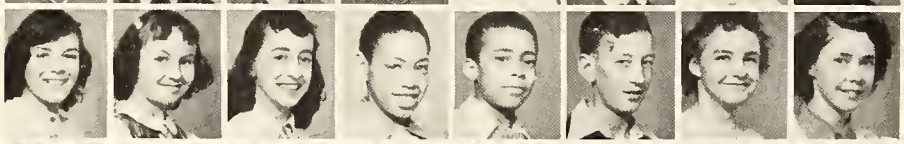

N. DeVos, S. Dunning, M. Elliott, J. Embree, J. English, B. Estelle, B. Fate, B. Fessell

J. Fessell, S. Finger, N. Franks, C. Fuch, B. Furrow, D. Gaskin, C. Gatzweler, M. Gauntt

L. Giberson, C. Goodwin, A. Gordon, M. Gordon, L. Graham, S. Gray, C. Greenwood, R. Grutter

R. Grutter, C. Gummo, L. Gunther, D. Hale, M. Heagle, F. Hebel, J. Heberly, G. Hecker

D. Hendricks, D. Henry, J. Hondelink, M. Hovey, J. Huffman, D. Huyser, T. Irwin, J. Jasinske

P. Jensen, B. Johnson, P. Johnson, R. Jolman, R. Karman, S. Karnes, G. Karrip, S. Zuilma

SEVENTH GRADE

S. Karrip, J. Kaye, L. Kelly, K. Killman, D. King, J. Klinesteker, G. Klunder, N. Klyce

C. Knight, N. Koets, J. Koorndyk, N. Kouchouks, G. Krombein, B. Kubiak, J. Kuiper, C. LeClaire

D. LaForrest, S. Langton, P. Leavenworth, M. Lee, J. Leonard, J. Liffany, P. Limbeck, M. Longfield

C. Love, L. Luechesi, K. Leuvense, D. Lundberg J. Lunike, G. Luydens, M. Lyle, K. Malfroid

K. Malfroid, J. Malkewitz, R. Manning, S. Marsh, P. Marshall, H Martin, L. McAllister, H. McCormick

M. McGrath, F. McKay, D. Miller, D. Miller

M. Miller, E. Moody, D. Moore, J. Moyer

L. Neilson, B. Neumann, R. Nordstrom, I. Ohrn

L. Ohrn, P. Olson, D. O'Neil, J. Pace, B. Packer, G. Parker, W. Parris, F. Pasma

M. Pearse, D. Perry, C. Peterson, L. Peterson, J. Pierce, M. Platt, J. Polmanteer, T. Polmanteer

O. Price, C. Prins, N. Ramsey, B. Ratcliffe, P. Rath, B. Rexford, A. Reynolds, H. Ripley

B. Robinson, B. Rose, M. Ruchard, H. Russel, A. Rykse, D. Schippers, M. Schwalm, D. Scuddy

E. Sedam, C. Seseman, E. Shoults, S. Shull, N. Sikkema, R. Simmons, A. Sipkema, G. Skipper

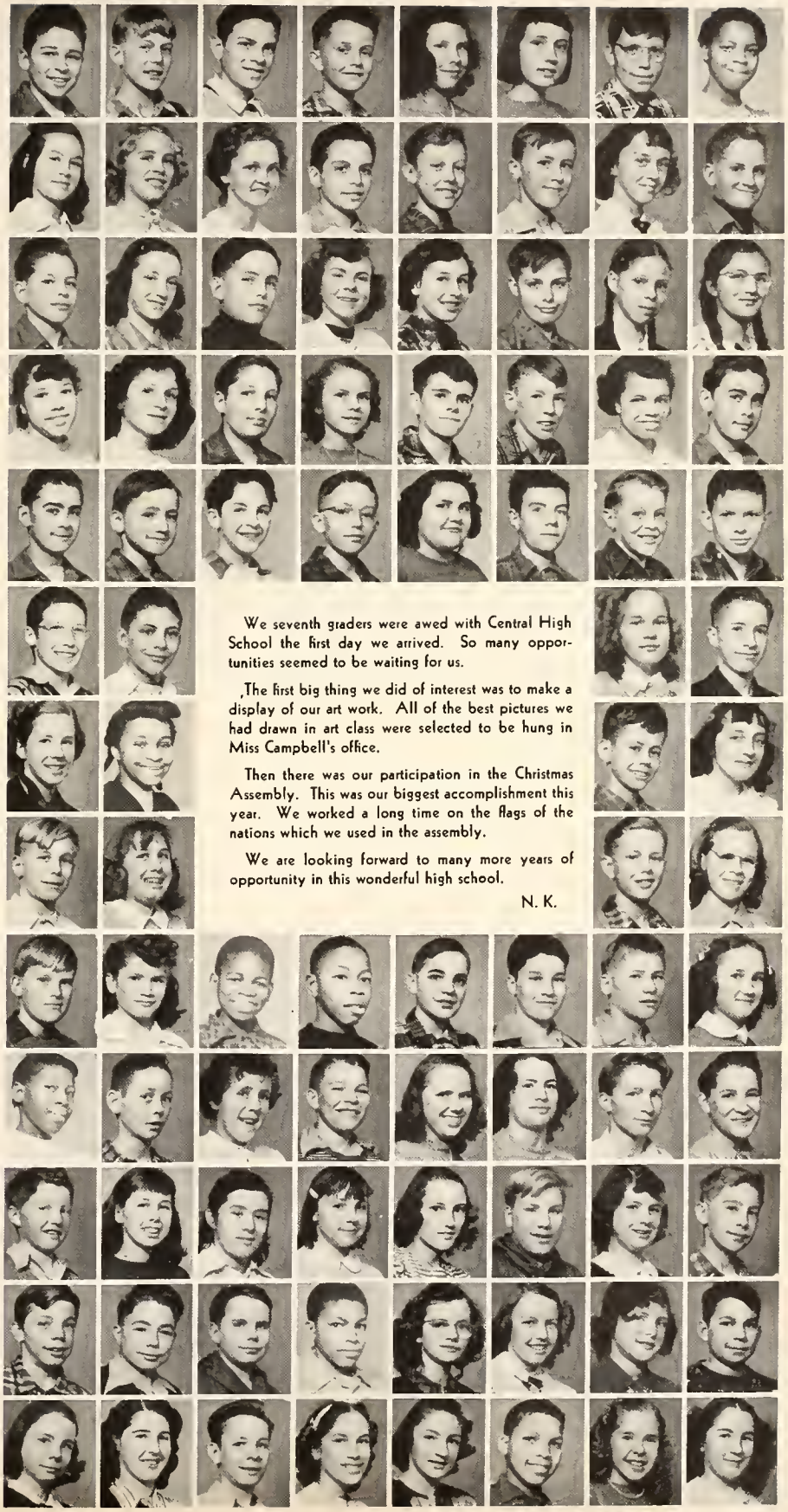

We seventh graders were awed with Central High School the first day we arrived. So many opportunities seemed to be waiting for us.

The first big thing we did of interest was to make a display of our art work. All of the best pictures we had drawn in art class were selected to be hung in Miss Campbell's office.

Then there was our participation in the Christmas Assembly. This was our biggest accomplishment this year. We worked a long time on the flags of the nations which we used in the assembly.

We are looking forward to many more years of opportunity in this wonderful high school.

N. K.

SEVENTH GRADE

Y. Skryzala, D. Smith, J. Smith, M. Smith, N. Smith, P. Smith, R. Stebbins, D. Stickney

N. Stouten, B. Suttorp, W. Thompse, J. Toering, T. Tompkins, S. Town, B. Trevan

B. Trevan, M. Turner, D. VanDam, J. VandenBerge, G. VanderLaan, B. Vandermole, R. VanderPloeg, R. VanderSteal

W. VanEss, L. VanKoevering, G. VanOeveren, J. Veley, D, Van-Velsen, N. Walcyewaki, P. Waldron, F. Ward

J. Wede, A. Wesorck, N. Wetch, E. Whitman, G. Whitney, B. Wierckz, R. Wiersma, D. Wilder

V. Wilke, G. Williams, J. Williams, J. Williams, M. Wilson, C. Wing, R. Winters, J. Wolf

B. Wood, C. Wood

EIGHTH GRADE

M. Adams, N. Alberda, P. Anda, D. Arnold, A. Avery, R. Baribeau, D. Barnette, T. Barr

J. Barscewski, R. Bast, S. Bigelow, J. Benedict, J. Benkhordt, J. Black, M. Blowers, H. Bolles

F. Booker, P. Boot, C. Bouknight, T. Boyle, P. Bressler, J. Brewer, B. Brock, J. Brown

G. Breen, E. Burdill, F. Burleson, D. Carr, R. Chaffee, R. Champion, J. Chrysler, D. Clay

J. Colson, J. Coning, T. Conlin, M. Conrad, C. Constantine, H. Cook, R. Coyne, B. Crosby

EIGHTH GRADE

V. Cummings, R. Denielson,
P. Denley, D. DeBoer, L. DeGroot,
W. DeLano, D. DenBoer, J. DeRey

R. Dertien, J. DeVries, J. Dinsmore,
A. Douglas, D. Dryer, D. Dunston,
B. Dusendang, K. DuVerneay

D. Dykhuizen, M. Dykhouse,
M. Dykema, C. Elliott, V. Ettress,
M. Ewing, N. Feasen, H. Fegel

W. Field, M. Filut, L. Fisher,
M. Forsberg, J. Fouts, T. Gaastra,
J. Gill, A. Gindrolis

S. Ginebaugh, M. Gregory,
G. Gummo, R. Gunn, C. Gunton,
C. Hammerslag, R. Gallwachs,
B. Hanger

C. Hell, E. Hargrove. R. Hartwell,
P. Haskins,

W. Hecker, M. Heinzle M. Helmer,
J. Hertel

S. Hines, J. Hill, N. Hockstra, R. Hoek,

A. Hohenstein, E. Hooper,
E. Huddleston, J. Jaskiewicz
B. Johnson, D. Johnson, E. Johnson,
R. Jones,

J. Kari, R. Karri· N. Kennedy, F. Kilgore
J. Kitchen J. Knapp, L. Koning, A. Kooi,

R. Kramer, J. Krickaard, K. Kutschinskt,
H. LaMeire R. Langton, D. Leys, J Lindberg,
T. Liscomb,

H. Longstreet, J. Lords B. Maakel, J. Mallett
R. Malo, S. Marlete, L. Marsma, R. Mart

N. McKnight, M. Melvin, S. Mickens,
J. Miner R. Miller, W. Nilson, V. Mitchell,
C. Mcerland,

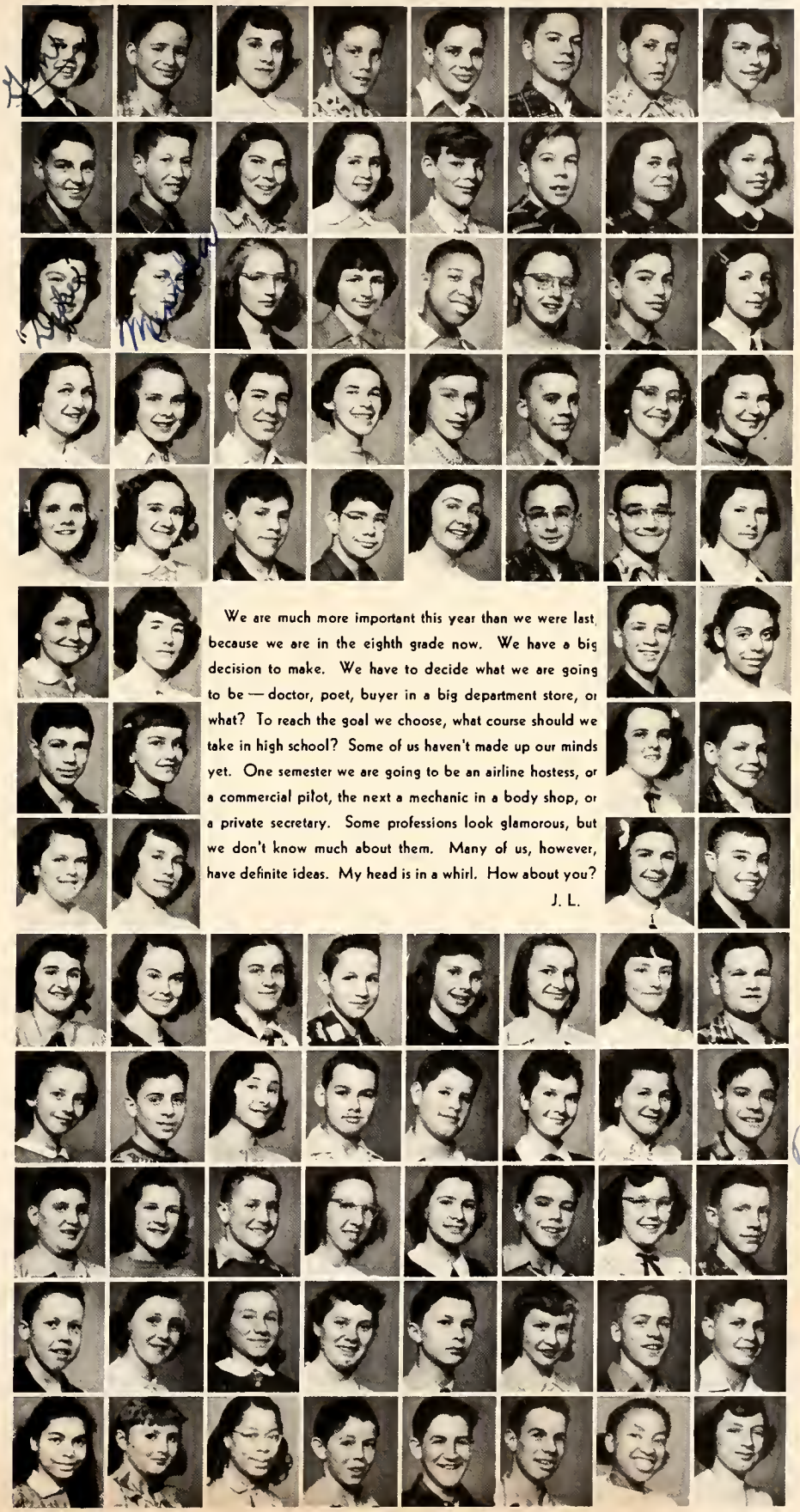

We are much more important this year than we were last, because we are in the eighth grade now. We have a big decision to make. We have to decide what we are going to be — doctor, poet, buyer in a big department store, or what? To reach the goal we choose, what course should we take in high school? Some of us haven't made up our minds yet. One semester we are going to be an airline hostess, or a commercial pilot, the next a mechanic in a body shop, or a private secretary. Some professions look glamorous, but we don't know much about them. Many of us, however, have definite ideas. My head is in a whirl. How about you?

J. L.

EIGHTH GRADE

L. Molinoshy
R. Mazzerella, R. Nassif, J. Neason
D. Neville, N. Niewyk, W. Nogar,
D. Noonan,

R. Norris, M. Norton,
P. Norton, W. O'Donald
K. Parks, S. Peterson, S. Phillips,
J. Platt,

A. Poe, J. Porter, F. Potts, A. Pritche. .
M. Proctor, D. Porter, J. Plotts, G. Racine

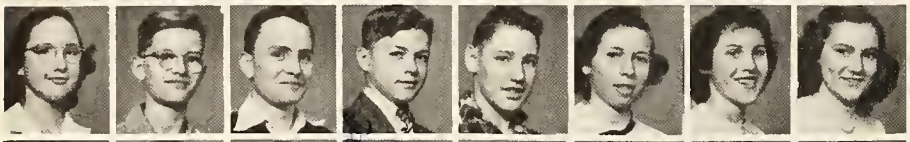

R. Ratcliffe, G. Raterink, J. Raymond, M. Robson
F. Roth, J. Salter, B. Shooks, M. Seibers

R. Slager, D. Stacey, M. Stannard, A. Steenwyk
R. Steenwyk, A. Sterling, R. Stewart, K. Stouten

P. Sims, C. Sisson, P. Smith. T. Sgudzick
M. Tasma, J. Taylor, R. Tazelaar, R. Teunis

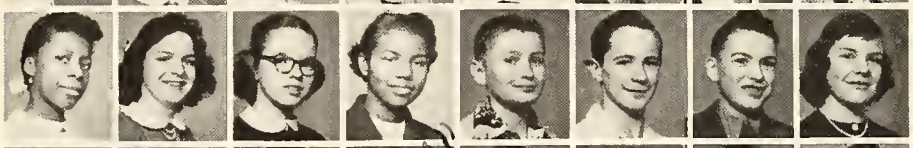

B. Thomas, A. Toering, M. Towle, R. Trimbre
G. Troyer, W. Van Artsen,
R. Vanden Berge, C. VandenBerge

K. Vanden Berge, C. VanderHout,
C. VanderKlay, S. VanderMeer
J. VanderPloeg, E. VanderVeen,
M. VanderWerp, P. VanDyke

J. VanEss, S. VanEss, V. VerWoert,
J. Vesotsky • B. White, C. Wells,
J. Wilder, D. Wilson

T. Wilson, L. Woabshusis, K. Wynalda,
G. Yonker, P. Zeeff

NINTH GRADE

J. Anderson, J. Alderton, M. Ashby,
J. Atkinson, D. Ball, O. Barber,
P. Barendse, B. Barr

L. Barringer, J. Bast, G. Baugus,
B. Beiners, B. Berger, G. Brown,.
P. Blakeslee, C. Bogardus

NINTH GRADE

J. Belle, B. Boshoven, B. Boverhof,
N. Brook, B. Brown, T. Brown,
P. Buckner, K. Burba

E. Burley, C. Burlingham, N Busic,
J. Camburn, D. Carpenter, F. Charlton,
D. Coulter, R. Crawford

T. D'Archangel, D. Decker, K. Decker,
D. Derzler, D. Detzler, F. De Vos,
M. De Winter, R. Dodge

K. Douse, F. Durham, M. Early
S. Eckel, J. Emaus, R. English,
B. Evoy, L. Fairbrother

J. Forslund, B. Frey, A. Galloway,
P. Geisenger, K. Gift, H. Gilmore,
J. Gummo, B. Gurd

N. Haan, H. Hager, R. Harris, R. Harris,

A change has come over our class of '52 since we entered our freshman year. It offers us many new responsibilities; it opens many doors to new opportunities. For the first time we are able to choose our subjects. We find that foreign languages are more fun than we expected them to be. Many boys are now eager to participate in sports; before they were able only to watch. The girls appear at the games and really cheer for the teams. We participate as much as we are able in all school activities. Everyone wishes to contribute his share toward a better than ever Central High School.

J. S.

B. Haskins, J. Hall, T. Hill, B. Hoke

P. Hunter, S. Humphrey, M. Johnson,
J. Jones

E. Juergen, S. Karrip, T. Kendrick R. Kessler
R. King, T. Klein, B. Klunder,

D. Knappen, B. Knutson, H. Koorndyk, M. Le Due, M. Le Maire C. Langton,
J. Lee, B. Linch,

R. Long, O. Lords, J. Lore, S. Matheson,
C. Mc Bain S. Mc Daniels, M. Mc Dill,
V. McGrath,

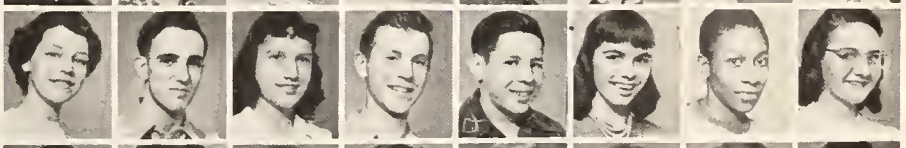

S. Mc Kenzie, R. Mc Kinley, M. Mc Withy,
K. Mead B. Meeter C. Meitz, A. Merchant,
R. Merchant,

A. Murphy, J. Nelson, M. Nelson,
A. Newhouse, S. Niewold F. Nink,
J. Nutt, D. Oldenburger,

NINTH GRADE

J. Oppenhuizen, S. O'Rourke,
W. Page, R. Paricher, R. Perham
S. Postma, A. Powers, E. Prall,

M. Prentice, K. Pullen, P. Purdy,
J. Rainey, S. Rudell P. Rockwell,
N. Roesly, C. Rolfe,

N. Runyan, J. Scott, R. Sessink,
W. Siekman, R. Shay L. Sherrod,
D. Shoults, S. Six

G. Slater, G. Smith, J. Smith,
D. Snell, B. Snyder, D. Sodergren,
K. Stacey, W. Stacey,

B. Sterkin, B. Stob, W. Stone,
S. Straight, B. Strohl J. Subar, B. Suchodolski,
N, Supernault,

G. Suttorp, S. Sweet, B. Tensley, D. Thompson,
S. ThompsonA. Tompsett, H. Trumbull,
S. Usher,

M. Vanden Brink, D. Vander Hout,
K. Vander Jagt, D. Vander Klay,
M. Vander Maas J. Vander Laan,
S. Vander Ploeg, B. Vander Sloot,

D. Van Farowe, C. Van Loo. R. Ver Berg,
V, Stoeffer, L. Wagemaker S. Watson,
J. Waters, R. Welmerink

G. Williams, J. Williams, H. Williams,
P. Williams, R. Wiley S. Williams,
P. Winans, M. Winner,

G. Wing, E. Woodfall, P. Wood,
D. Wright, L. Wright

Student government

SOPHOMORE CLASS OFFICERS

Left to right: J. Karel, Treasurer; M. Marks, Vice President; Mr. P. Matthews, Advisor; J. Anderson, President; B. Hale, Secretary; Mr. W. Shroll, Advisor.

The Sophomore Class was organized last fall for the first time in many years. It has sponsored many projects and activities. At the beginning of the second semester, members of the class appointed by the officers took the new 7-1's on their first tour of the building. To help our newest members of the student body, we organized a "locker club". Members met them at their lockers to answer questions and give directions.

The first big activity was a hayride. The whole class pitched in to help on committees and publicity. John Henry's sketch of Mr. Matthews, one of our sponsors, on the front board in 204, was a masterpiece.

Having the whole class together for Session Room in the morning with our president, Jerry Anderson, reading the notices, made us feel unified. We hope that every succeeding Sophomore Class will organize for work and fun as we have.

— J. Mc M.

TENTH GRADE

J. Anderson, J. Anderson, R. Apsey, J. Arrison, J. Bailey, J. Barney, G. Beal, M. Bean

N. Beardsley, D. Beeney, N. Beers, E. Bilski, J. Beanchard, J. Bolitho, A. Bolt, R. Bolthouse

L. Boonstra, M. Borgman, V. Bottrall, C. Bauknight, G. Bowbeer, W. Brenner, P. Brown, F. Brunsink

B. Brydon, J. Butler, P. Bye, J. Campbell, S. Campbell, B. Carle, D. Chaffee, B. Chamberlain

D. Clark, R. Clark, R. Cleveland, R. Coburn, D. Cole, M. Collar, O. Collier, J. Collins

P. Collins, K. Cox, A. Crawford, A. Crispin, S. Darling, R. Davidson, L. Dean, J. De Boer

E. De Bruyn, J. De Maage, R. Dertein, B. Des Armier, J. Des Voigne, B. De Young, D. Di Giouanna, B. Doll

D. Dood, J. Dotterwick, B. Dougan, W. Drees, H. Dumas, K. Durkee, C. Elliott, B. Embree

B. Fairbrother, P. Fairbrother, R. Fegel, D. Filer, B. Trisk, Y. Fryson, C. Gale D. Gaudio,

J. Geistert, R. Gierth, M. Glouer, K. Graham, A. Grummet, L. Grutter, B. Hale M. Hall,

V. Hammel, B, Hall, K. Hampares, E. Haines, B. Haney, N. Heagle, E. Heines L. Hedberg,

J. Henry, M. Hertel, V. Herron, I. Hill, P. Hoekstra, G. Hopp, G. Huffman M. Hudson

J. Irvine, R. Jackson, D. Jensen, R. Johnson, N. Johnston, N. Jones, J. Karel L. Kaska

TENTH GRADE

I. Kelly, G. Kelly, B. Klunder,
A. Kooi, M. Kubiak, S. Kuieck,
G. Kutschinski N. La Maire,

P. Le Claire, C. MacEachron, J. Mail,
M. Marks, J. May, L. Mazzarella
L. Mandeville, L. Mc Daniel

F. Mc Ferren, G. McKinney, S. Mc Knight,
J. Mc Murtry, P. Meeter, R. Messer,
J. Mickens C. Middel

J. Mieras, F. Miller, I. Miller, H. Mills,
J. Mollien, D. Molloy, B. Moody
G. Moody

C. Moore, C. Moxom, J. Moyer, D. Newton,
M. Nielson, B. Nink D. Nossaman, M. Parker

D. Pearse, J. Perrin, S. Peterlein, O. Phelps,
E. Preston, S. Pritchard D. Randall, F. Rensland

F. Reynolds, G. Riddell, E. Roth, P. Ruffe,
J. Runstrom, J. Scherphorn J. Seastrom,
M. Semerly

J. Shea, M. Sherman, J. Sherin, P. Skipper,
M. Simon, B. Singer R. Slager, B. Smith

P. Stack, A. Staal, R. Stauffler, H. Sullivan,
D. Sweeney, N. Ten Elshof J. Terkeurst,
S. Thibaudea.

P. Thomas, E. Thompson, S. Thompson,
E. Vaillancourt, A. Vander Klay,
J. Van Dusen D. Van Ess, P. Van Orden

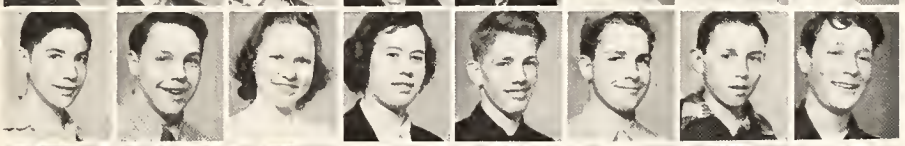

M. Vander Moere, R. Vander Veen,
M. VerMeulen, E. Vesotsky, L. Vesotsky,
N. Vogelsang P. Vosterling, J. Walker

B. Weidenfeller, B. Wells, H. Wells,
D. White, M. Whitley, J. Wierenga
P. Wierenga, B. Wilcox

F. Williams, B. Wilson, T. Wittenbach,
R. Wolthuis, J. Yeiter, B. Zimmerman

JUNIOR CLASS OFFICERS

Left to right: R. Cain, President; G. Rolfe, Vice President; R. Gallow, Ring Comm. Chairman; B. Danley, Secretary; R. Butler, Program Chairman; P. DeLeeuw, Treasurer.

It has been a tradition at Central that when one becomes a member of the Junior Class, he begins to acquire class spirit. Until this year, the Junior Class has been the first class organized under officers, and therefore the first time the whole class has been together in one session room. Among the traditional activities are the election of class officers, the choosing and buying of a class ring, class parties, dances, sales, and cooperation with the Senior Class in sponsoring the Junior-Senior Prom. Every member of the class has a chance to serve on committees that work together to make the activity a success. Class loyalty is strengthened with every class activity so that by June the class thinks and acts practically as one. This traditional loyalty of the Junior Class is carried over to the Senior year, where it grows even stronger.

J. H.

ELEVENTH GRADE

D. Adamy, K. Agrafeotis, D. Anda, T. Anda, J. Anderson, E. Andrews, E. Antonides, G. Arrison

G. Aster, P. Bailey, B. Barr, S. Batts, D. Benton, J. Bettison, T. Birckhead, T. Boerkol

J. Bogdan, J. Bolitho, M. Bos, J. Boss, L. Bower, R. Broersma, J. Brunson, C. Buffinga

R. Butler, R. Cain, J. Candler, V. Casey, M. Chrisman, V. Christian, D. Clark, A. Coccalis

L. Colson, J. Conlin, W. Colyer, R. Cook, M. Cox, R. Crawford, A. Daniels. A. Danielson

B. Danley, S. Danley, J. Davison, C. Deece, R. DeBree, R. DeGroot, P. DeLeeuw, E. DeMaggd

D. Dertien, D. Desain, B. DeVos, M. Dieterle, M. Dixon, R. Coerr, M. Fairbrother, R. Fredette

P. Ferwerda, W. Ferris, V. Firlik, E. Gates, S. Gauntt, W. Ginebaugh, M. Glaske, M. Gosa

E. Gray, S. Grimes, R. Grooters, B. Hall, D. Hamilton, C. Hamlin, R. Hammerslag, C. Hardiman

J. Heins, Y. Heinzelman, J. Henry, J. Hertel, J. Hill, J. Hoke, T. Homrich, J. Howe

J. Howe, S. Hugmeyer, C. Jacobs, M. Jeffs, A. Johnson, D. Johnson, B. Kaleta, C. Kantz

H. Klaassen, I. Koopman, E. Liscomb, J. Lore, J. Lucas, H. Malmyga, M. Meloney, D. Marsh

C. Marsman, D. Martin, S. Mathews, A. McKamy, E. Mickens, F. Meitz, J. McKnight, D. Oltman

ELEVENTH GRADE

P. Miles, W. Miller, E. Moore, M. Myers, Y. Nielson, S. Norman, D. O'Betts, M. Osborn

E. Osburn, D. Oudbier, T. Owen, D. Packard, M. Peacock, A. Perry, B. Phillips, G. Plumb

B. Porter, R. Postma, L. Price, L. Proctor, F. Pullen, R. Ratcliffe, T. Ray, A. Richards

G. Roen, G. Rolfe, M. Rolfe, D. Rowe, E. Ruiz, G. Sandro, M. Savara, P. Scranton

J. Schmidt, E. Schmieding, M. Schmeiding, E. Scott, S. Shrack, R. Simpson, J. Sims F. Spaak,

J. Sprague, I. Short, S. Somomon, H. Steenwyk, K. Stoeffler, E. Stolp, J. Straight, B. Strohpaul

S. Sullivan, S. Sweet, C. Suess, S. Thomasson, D. Vaas, M. Vaas, G. Vanden Brink, L. VanEss

I. VanStee, G. VandenBerg, N. VandenBerge, S. Vos, B. Voss, R. Visser, M. Walters, B. Weekley

J. Weitzel, R. Wicks, B. Williams, B. Winters, R. Wittenbach, J. Wolthuis, M. Wolz, J. Wright

J. Yoder, D. Zuidema

ROLL CALL

12-1

T. Andrews, P. Barr, R. Bosman, R. Botma, C. Clapp; L. Daane, D. Des Voignes, P. Franks

R. Gallow, L. Garriock, F. Hall, R. Hansen, I. Jeffries, T. Kunst, E. Rosegren, N. Sernick

B. VanArtsen, B. Viergiver, J. Wright

CENTRAL TRADE SCHOOL

D. Adams, M. Anderson, J. Atwood, R. Bernhard, L. Bassler, J. Brewer, C. Bell, R. Billings

W. Brewer, E. Brown, J. Brown, L. Button, R. Cantile, S. Clark, R. Colman, E. Cross

J. Darling, D. Dent, D. Dinkel, J. Dinkel, V. Duncan, R. Estelle, P. Ferris, C. Fugives

V. Grover, G. Gunderson, J. Gunn, R. Harig, D. Hart, S. Heart, J. Heornandez, C. Hewartson

H. Huyser, R. Jenils, D. Kilts, A. Kooiman, M. Latt, S. Lucchesi, L. Lyle, W. Lyle

L. Mann, F. Mason, R. Matthews, R. Maze, N. McKee, V. Miller, G. Mosher, A. Mosley

P. Mosley, P. Morgan, L. Parker, H. Pearson, R. Peoples, L. Perkins, V. Pickerd, D. Pratt

J. Randall, L. Riamer, H. Smith, R. Standaley, T. Steagald, W. Strong, W. Toppel, D. Toppel

D. Welmerink, N. Wenzler

With the help and guidance of Dr. Pylman, we have forged the last link. We have had an unforgettable year with activities and excitement devised and executed by ourselves. Proud of our achievements as a group and as individuals, and of our addition to the chain, we leave Central to take our places in the world and use the knowledge we have gained. We look forward . . . . . .

SENIORS

SENIOR CLASS OFFICERS

Left to right: Vice President Donald Dunkelberg, Boy Advisor Robert Kitchen, Girl Advisor Priscilla Leavenworth, President Howard Vanden Berge, Secretary Loretta Doll, Treasurer Florence Palmer.

ACTIVITY CALENDAR FOR CLASS YEAR, 1949

September 17	Senior Class Mixer
October 1	Election of Class Officers
October 4	Introduction of Class Officers
October 15	"Shotgun Shuffle"
October 21	Class Picnic at Johnson Park
October 28	Introduction of "Life With Father" Cast
November 26	Senior Hayride at Van Leuwen's Sunny Acres Hall
December 1, 2	Presentation of "Life With Father"
December 23	"Reindeer Romp"
January 26	Class Spread in honor of Snow Queen Candidates
February 12	Class Rummage Sale
February 23, 24	"Nightmare Revue"
March 4	Class Spread in honor of Senior Basketball Players
March 4	"March March"
March 18	"Damsel Drag"
March 25	Exchange Assembly at Union
March 28	Doc Pylman's birthday
April 19	Senior Dress-up Day
May 18	Numeral Day
May 26	Class Day
May 26	Senior Skip Day
May 27	Junior-Senior Prom
June 3, 4, 5	Senior Houseparty at St. Mary's Camp
June 16	Commencement
June 17	First Alumni Banquet

JOAN MARIE ADAMS

LOIS CLAIRE ADRIANSE

ALLEN JAY ANTONIDES

CLASS OF '49

MARY LOUISE APPLEGATE

JUDYTH O. ARMITAGE

BARBARA ANN ARMOUR

JERROLD BRUCE ARMOUR

NANCY KATHRYN BAEHRE

WALTER REINHARDT BARTUSCH

VERNA MARILYN BAUER

HELEN LOUISE BAXTER

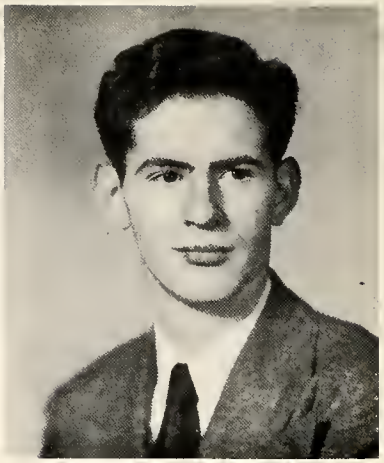

MILFORD L. BENTLEY

CLASS OF '49

JOAN CHARLENE BIERLEIN

MARY JANE BIGELOW

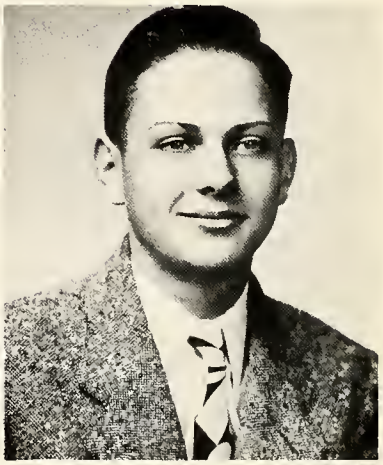

CORNELIUS F. BOERKOEL

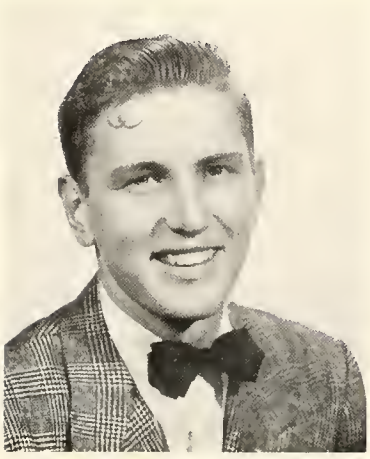

W. GENE BOESKOOL

BARBARA ANN BOLAND

FLOYD RAYMOND BOOKER

JOAN M. BOONSTRA

ALICE JOANN BOSWORTH

CHARLES DALE BOTTRALL

CLASS OF '49

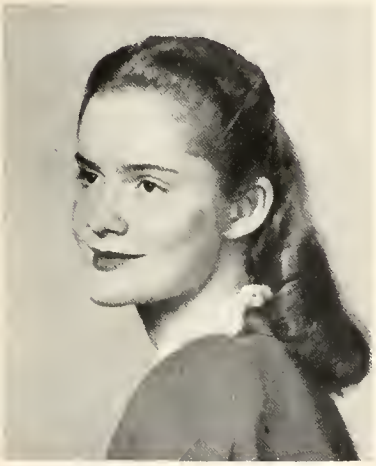

PATRICIA JOAN BOWEN

ROBERT ROWLAND BRANDT

PATRICIA JEAN BROOKS

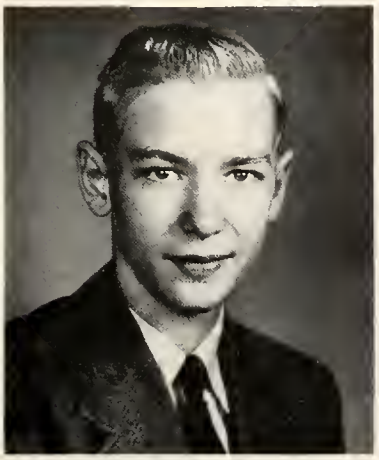

LEWIS BUFFINGA

DOROTHY JEAN BUSHEN

PHYLLIS MARIE CALCATERRA

EUNICE LEONA CAMPBELL

CLAIRE C. CARLBERG

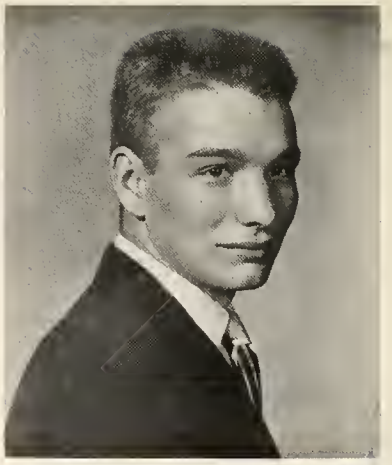

HERBERT ALMON CARPENTER

CLASS OF '49

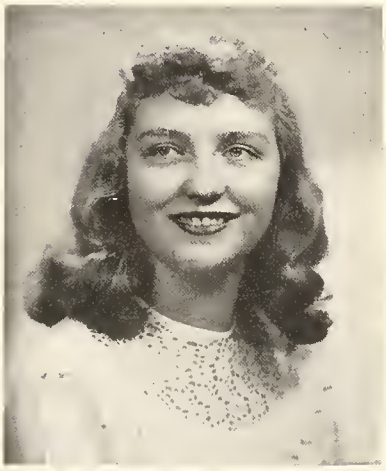

VIVIENNE FAYE CARPENTER

JOHN CARREL

PHYLLIS DIANE CHAPMAN

JOHN LYLE CHRISTIE

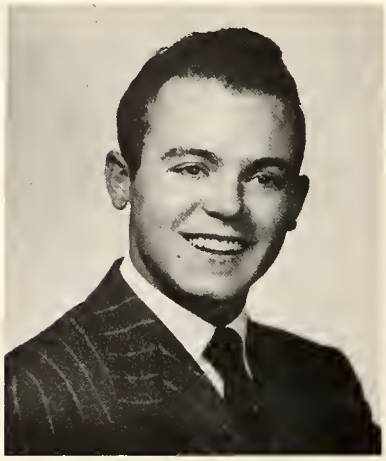

ROBERT L. COUTURIER

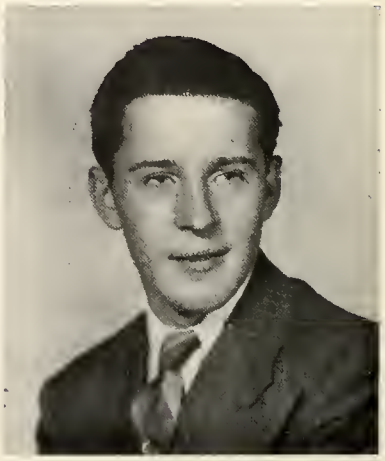

PRESTON LEWIS COX

BETTY VERONICA CUNNINGHAM

JOHN MORRIS DAMSTRA

H. DUANE DE BONTE

CLASS OF '49

DONALD L. DECKER

STEPHEN GEORGE DINSMORE

LORETTA MAY DOLL

THOMAS JAMES DONAHUE

WALLACE G. DONKER

MARILYN JEAN DOOD

MARILYN MAE DOUWSTRA

DOLOROS L. DRAKE

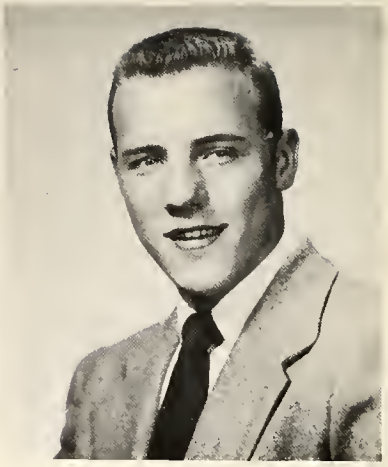

DONALD A. DUNKELBERG

CLASS OF '49

SYLVESTER GREEN EMBREE

MARGARET VIRGINIA EWING

ANNE ESCOTT FALES

EARL R. FERINGA

EUGENE B. FILER

JAMES H. FORSBERG

MELVIN GANT

JOHN L. GARDELLA

MARTHA JEANNE GEORGE

CLASS OF '49

VERLEA J. GILBERT

JOHN GIVAN

RICHARD GRAU

PATSY RUTH HAAN

ANGELLO JAMES HAMPARES

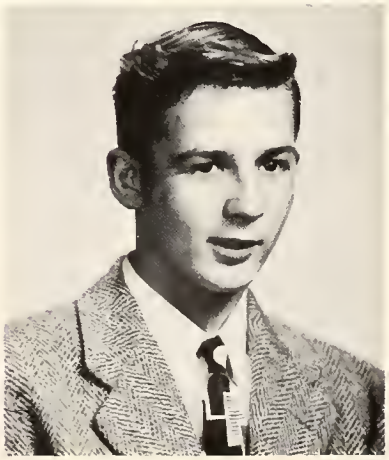

ROGER ALAN HARDEBECK

NANCY J. HARMER

HELEN HARMON

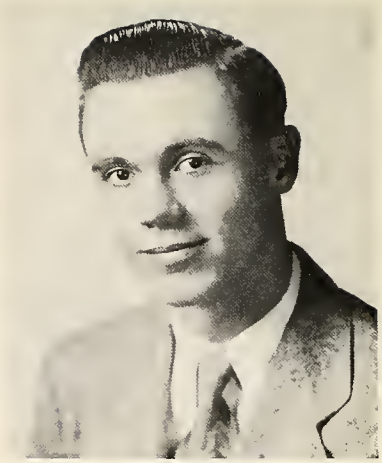

JAMES G. HAUSSER

CLASS OF '49

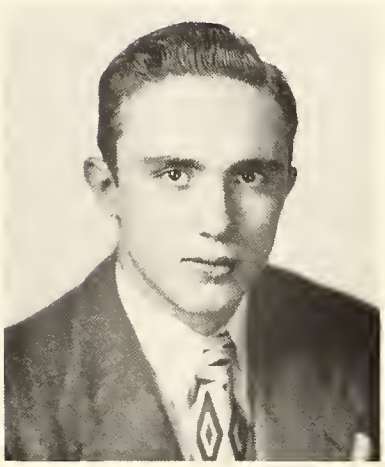

KENNETH WILLIAM HAUSSER

DONNA JEAN HECKER

NANCY HECKERT

MARLENE RITA HERPOLSHEIMER

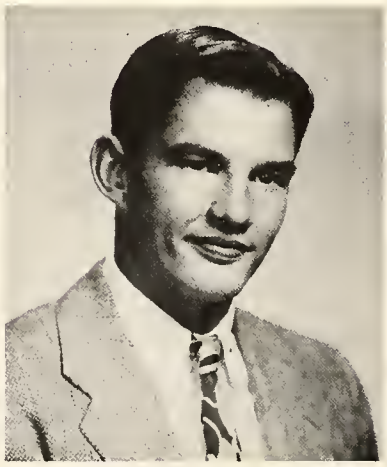

EDWARD G. HENRY

FRANK G. HODGES, JR.

JEAN CARROLL HERTSTEIN

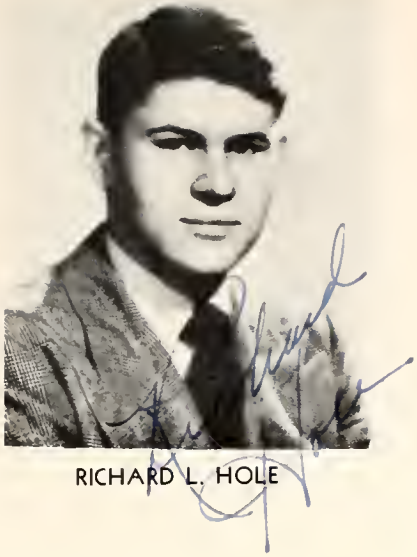

RICHARD L. HOLE

THOMAS F. HOLTZ

CLASS OF '49

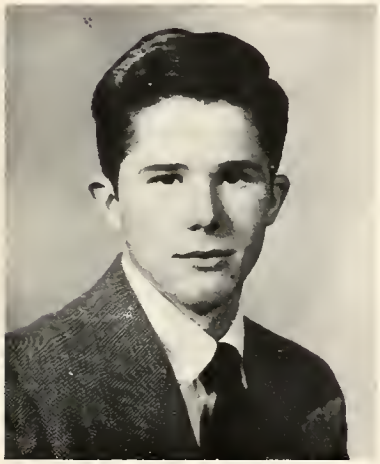

THOMAS L. HORNING

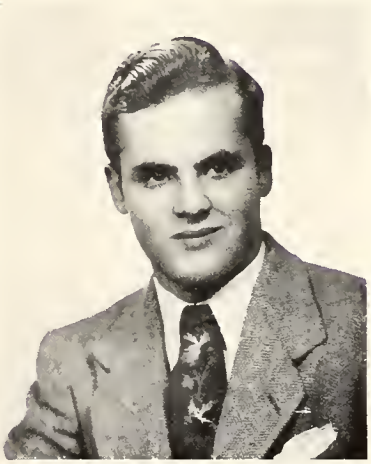

RAYMOND K. HUARTSON

JACQUELINE JENNE

LOTUS M. JOHNSON

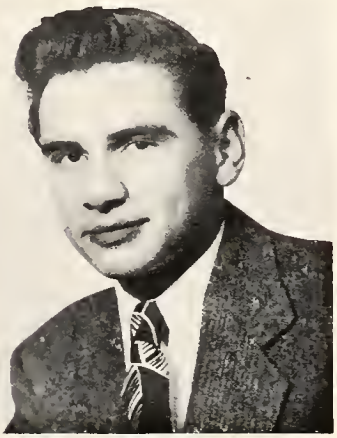

KENNETH EUGENE JONES

THELMA NOREEN JUERGEN

FRANCES EDITH KELHOFER

ROBERT DAVID KITCHEN

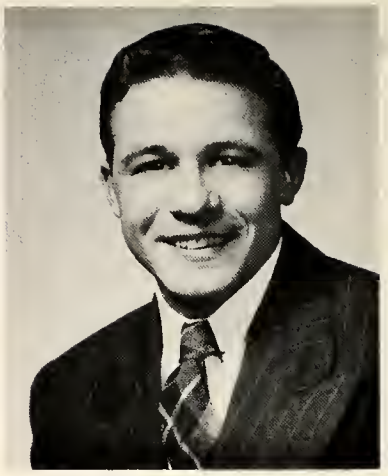

THEODORE KNECHT

CLASS OF '49

MARTA ANN KROFT

LAURA IRENE KUBIAK

ARDITH L. KUTSCHINSKI

LA VONNE B. LADEWIG

PRISCILLA JEAN LEAVENWORTH

THOMAS EDWIN LEAVENWORTH

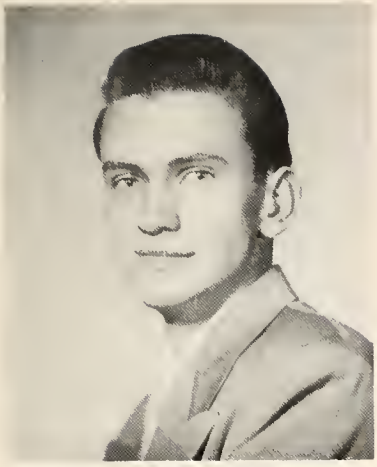

RICHARD ANTHONY LEPPINK

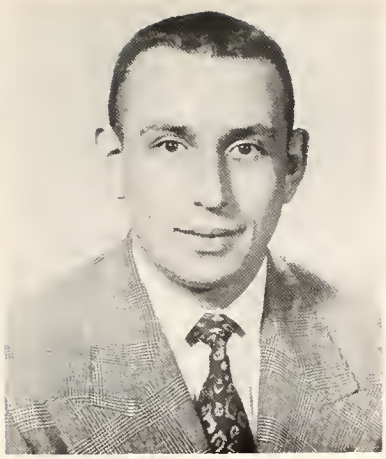

LAWRENCE H. LIPNER

JAMES I. LOWE

CLASS OF '49

BURNADETTE LOIS MAC QUEEN

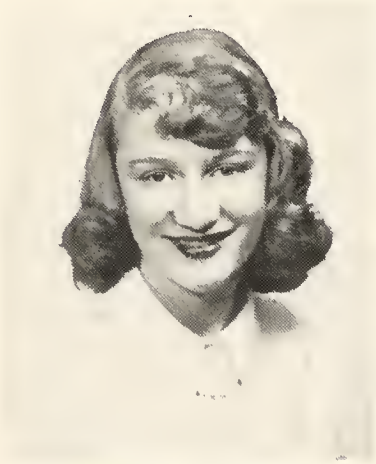

ARDITH JOAN MAAT

RUTH A. M. MAHONEY

ROYALENE MARTIN

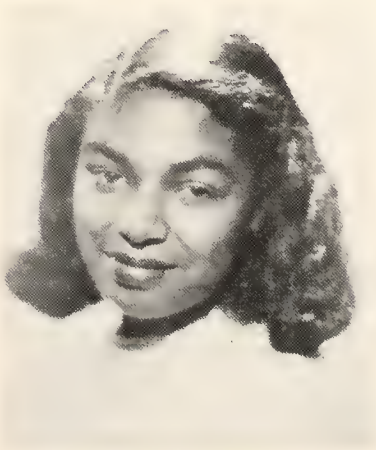

AUDREY McKNIGHT

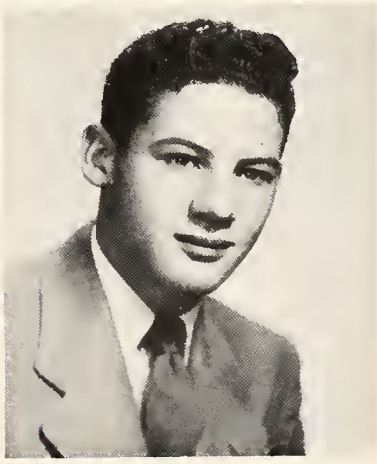

JACK E. MERREN

MARILYN RUTH MICHAELS

BERTHA LEE NICHOLS

LOUISE NIELSON

CLASS OF '49

Good luck to a swell guy
Bob

Dear Bobby
Believe it or not but I remember you way back at Diamond. You are a very fine boy and someday will be an outstanding senior
Love
Marilyn

CARLETON LEE NORDYKE

MARILYN LOU NOSSAMAN

VIOLA NORMAN

ALAN GEORGE NOTEWARE

SHIRLEY ANN OLDENBURGER

AGNES MARIE O'NEAL

MARSHALL D. OSTRANDER

FLORENCE L. PALMER

FRED LEE PARKER

CLASS OF '49

Dear Bobby,
May you always have the best that Central can offer you. I'll be [illegible] your [illegible] big [illegible] lecture [illegible] evidence [illegible]
See you,
Eunie

PHYLLIS JAYNE PARKER

BETTY LOUISE PARKS

EUNICE ESTHER PASMA

HOWARD GEORGE PERRIN

A. DAVID PETRILLI

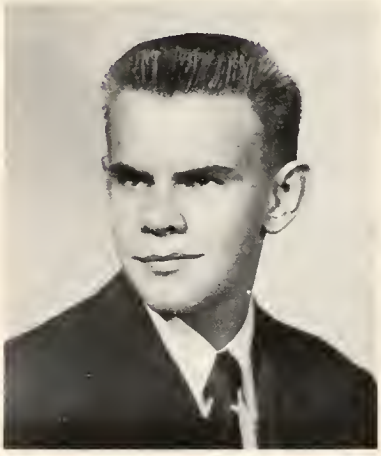

WESLEY KERWIN PHILLIPS

ANITA L. PULLEN

R. DOUGLAS RACE

RICHARD L. RACE

CLASS OF '49

JEAN RAMSEY

NANCY HELEN REGESTER

THOMAS RICHARD RIEGLING

JOHN P. RICH

JOHN H. RISTE

NANCY C. ROBINSON

DONALD R. ROOSE

DELORES ELAINE ROWLEY

CONSTANCE ROYCE

CLASS OF '49

GOLDA SAVERSON

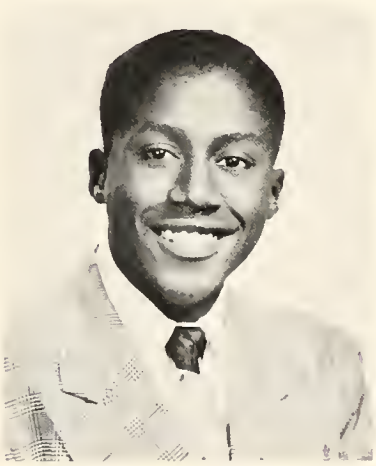

HENRY LOUIS SAVERSON

LOIS ANN SESSINK

RICHARD SHANKWILER

MARGARET MARY SIMON

VIRGINIA MAE SIMPSON

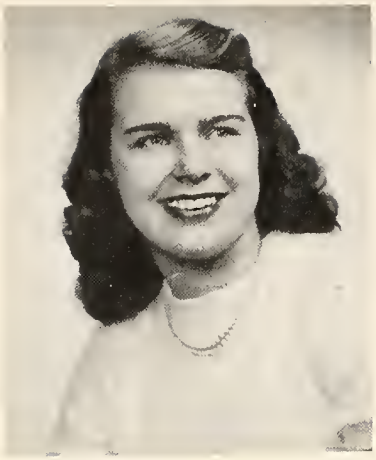

DONNA MARLEEN SMITH

MARILYN JANE SMITH

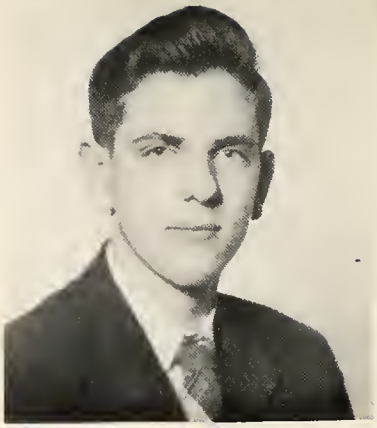

WILLIAM EARL SMITH

Bob. Lots of luck in the rest of your years in College. Sincerely hoping God bless you. Bill Smull

CLASS OF '49

BARBARA ANN SODERGREN

BARBARA JEAN SOPER

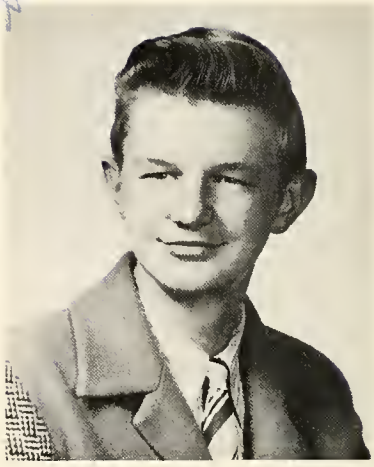

JACK EDWARD SPAANS

ANNA STAAL

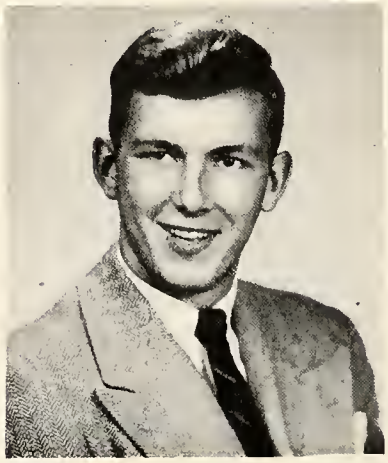

EDWARD JAY STEENWYK

BARBARA JUNE STERKEN

MARY LOU STORMZAND

JUDITH KAY STRAIGHT

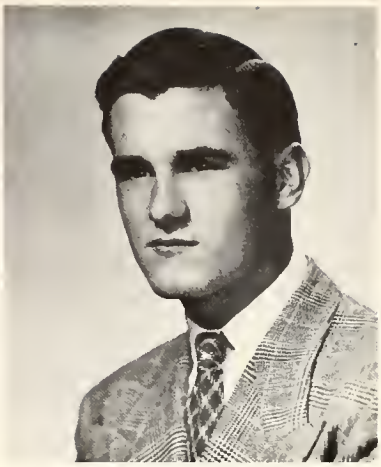

ROBERT J. TAYLOR

There's wishing you all luck possible. Have fun at Central as I know you will. Judy

CLASS OF '49

PHYLLIS ELAINE TORTELLET

DONALD GENE VAAS

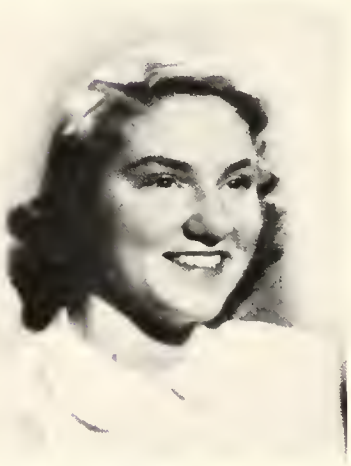

VIRGINIA TATUM VAN BREE

CHARLES VANDEN BERGE

Say Bob I don't know how to tell you how good you are but I give a lot of him in school next. Good luck "Howie"

HOWARD GENE VANDEN BERGE

MARILYN JOYCE VANDER KLAY

HELEN JEAN VANDER MEER

MARY LOU VANDER MYDE

MARIAN JOANNE VANDER VEER

CLASS OF '49

SUZANNE MARIE VANDER ZEE

HENRY LA VERNE VAN ESSEN

RUTH ELEANOR VER MEULEN

THELMA JEAN VOLKERS

MARILYN MAE WALDRON

JOHN WOODWORTH WELLS

EVELYN M. WELMERINK

DONALD JAY WESTRA

PETER DONALD WESTRA

CLASS OF '49

CONSTANCE LOU WHEATON

JOYCE ARLENE WIERSEMA

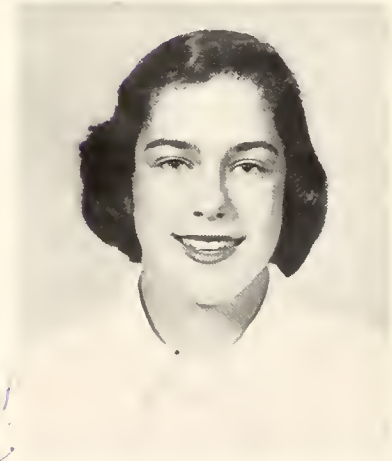

CAROLYN FRANCES WILLIAMS

DONALD J. WILLIAMS

PATRECIA ANN WOODLOCK

ROSS M. ZARFAS

WITHOUT PICTURES

DONALD BRUCE CARLTON
LEONA COOPER
DAVID HAROLD COSSIN
MALVERN CRAWFORD
ROBERT ERNEST EDGERLE
WILLIAM E. FREEMAN
ROGER D. GILDERSLEEVE
GRACE W. HAGERSTRAND
HELEN HARMON
CARL LEROY HOLDEN
HELEN M. HOLWERDA
GORDON ELLIOT OSMUN
ROBERT E. RUFFE
HENRY PAUL SEHER
DONALD SULLIVAN
GORDON VAN LOO
HAROLD WILKOWSKI
ANNE LUCY WOOD

DOC PYLMAN

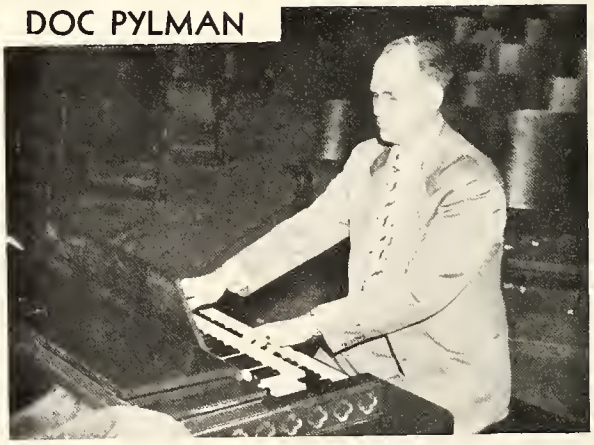

After nine years on our faculty and four years as Senior Advisor, Dr. Pylman, the Senior's friend, is leaving Central. The class of 1949 realizes how fortunate we are to have had him with us. We thank him for all that he has done to make our Senior Year memorable.

CLASS MOTTO

"Tomorrow's success depends upon today's preparation"

CLASS COLORS

Gold and Brown

CLASS FLOWERS

Yellow Roses

CLASS SONG

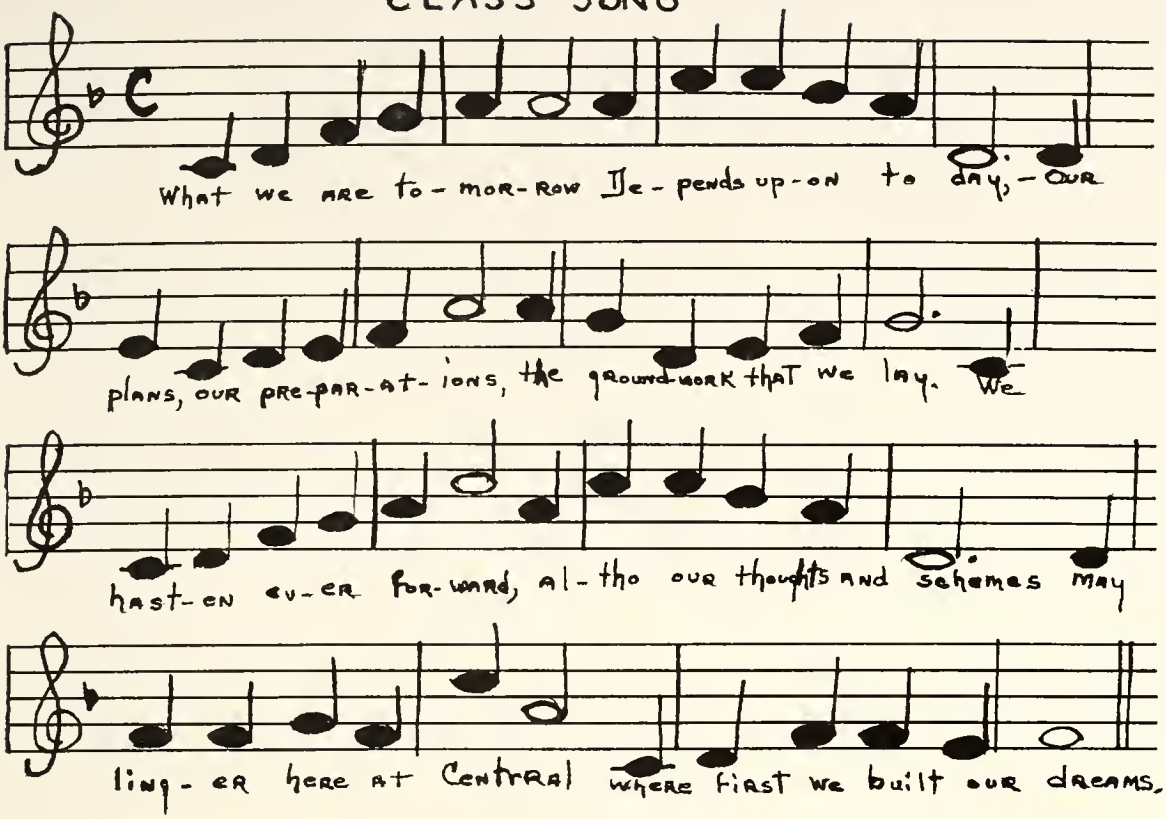

Words and Music
by
Virginia T. Van Bree

CLASS POEM

The years at Central have swiftly gone,
And now we look ahead.
Tomorrow's success is now our song
As o'er the ways we tread.

The joys and sorrows that we've shared
We never will forget,
For all these things make us prepared
To face our future step.

As sadness fills each Senior's heart,
We still will try to smile,
For even though we drift apart,
These years have been worthwhile.

When we look back upon our class,
Our hearts do truly shine,
For we remember the pleasant past
Of our Class of '49.

— Marta Kroft

SENIOR PLAY CAST

First row: R. Shankwiler, F. VanderPloeg, M. Bentley, F. Kelhofer, M. VanderMyde, S. Dinsmore.
Second row: Miss J. Dalebout, A. Fales, J. Adams, F. Palmer, M. Kroft, D. Rowley, S. VanderZee.
Third row: D. Petrilli, A. Hampares, J. Forsberg, P. Oliver.

Beating all previous productions for tickets sold, Centrals senior play, "Life With Father" was presented on December 1 and 2. The elaborate set and numerous props added much to this hilarious story of the Day family. Milford Bentley and Frances Kelhofer co-starred as the overbearing Father and the frivolous Mother. Steve Dinsmore and Mary Lou VanderMyde provided the romance in their parts as Clarence Day and Mary Skinner.

The situation grew quite uproarious in the Day household as Mother fought desperately to get Father baptized and Father kept frightening the maids into quitting.

Also outstanding in the cast were Connie Wheaton and David Petrilli who played Aunt Cora and Dr. Lloyd. Richard Shankwiler, Roger VanderPloeg, and Thomas Mann were excellent as the three younger sons.

With only four weeks of actual production the committees and the cast, under the direction of Miss Dalebout and the assistance of James O'Brien, put on one of the most entertaining plays of recent years.

SENIOR PLAY COMMITTEE

First row: J. Armour, M. Applegate, M. Nossaman, J. Gardella D. Petrilli,
Second row: J. Hertstein, M. Bauer M. Stormzand, B. Smith, W. Phillips, J. Straight.

VARIETY SHOW CASTS

Standing: A. Noteware, Director; M. Bentley, Script Writer
Seated: L. Adrianse, Director, J. Adams, Business Manager

First Row: N. Robinson, M. Applegate, C. MacEachron, P. Parker, A. Fales, K. Stoeffler, P. Bowen, M. Douwstra, B. Fate.
Second Row: M. Stormzand, J. Adams, M. Voss, B. Boland, J. Heins, J. Henry, F. Palmer, M. Kroft.
Third Row: J. Sherphorn, M. George, A. Daniels, C. Jacobs, L. Willits, J. Ramsay, V. VanBree, L. Doll, P. Cox.
Fourth Row: R. Bosman, T. Birckhead, S. Dinsmore, B. Smith, C. Nordyke, A. Hampares, M. Bentley, R. Brandt, E. Feringa, J. Armour.

First Row: D. Sweeney, B. Beimers, N. Vogelsang, V. Wilke, B. Johnson, M. Towle, J. Brewer, P. Danley.
Second Row: B. VanArtsen, B. Soper, S. Hugemeier, M. Parker, F. Kelhofer, D. Drake, M. Nossaman, C. Carlberg, J. Jenne, C. Williams.
Third Row: J. Brunson, B. Haney, S. Peterlein, J. Straight, R. Mahoney, S. Voss, N. Baehre, R. Ver Meulen, J. Vesotsky, J. Schmidt.
Fourth Row: T. Horning, B. Freeman, W. Phillips, D. Williams, E. Filer, R. Hartwell, D. Thompson, D. Race, J. Armour.
Fifth Row: E. Henry, D. Dunkelberg, J. Hausser, B. Cain, J. Gardella, D. Vaas, B. Kitchen, J. Hill, B. Butler.

The '49ers honor departing team members

The Senior Class Coke Committee

Dress-up Day

Spread in honor of the Snow Queens

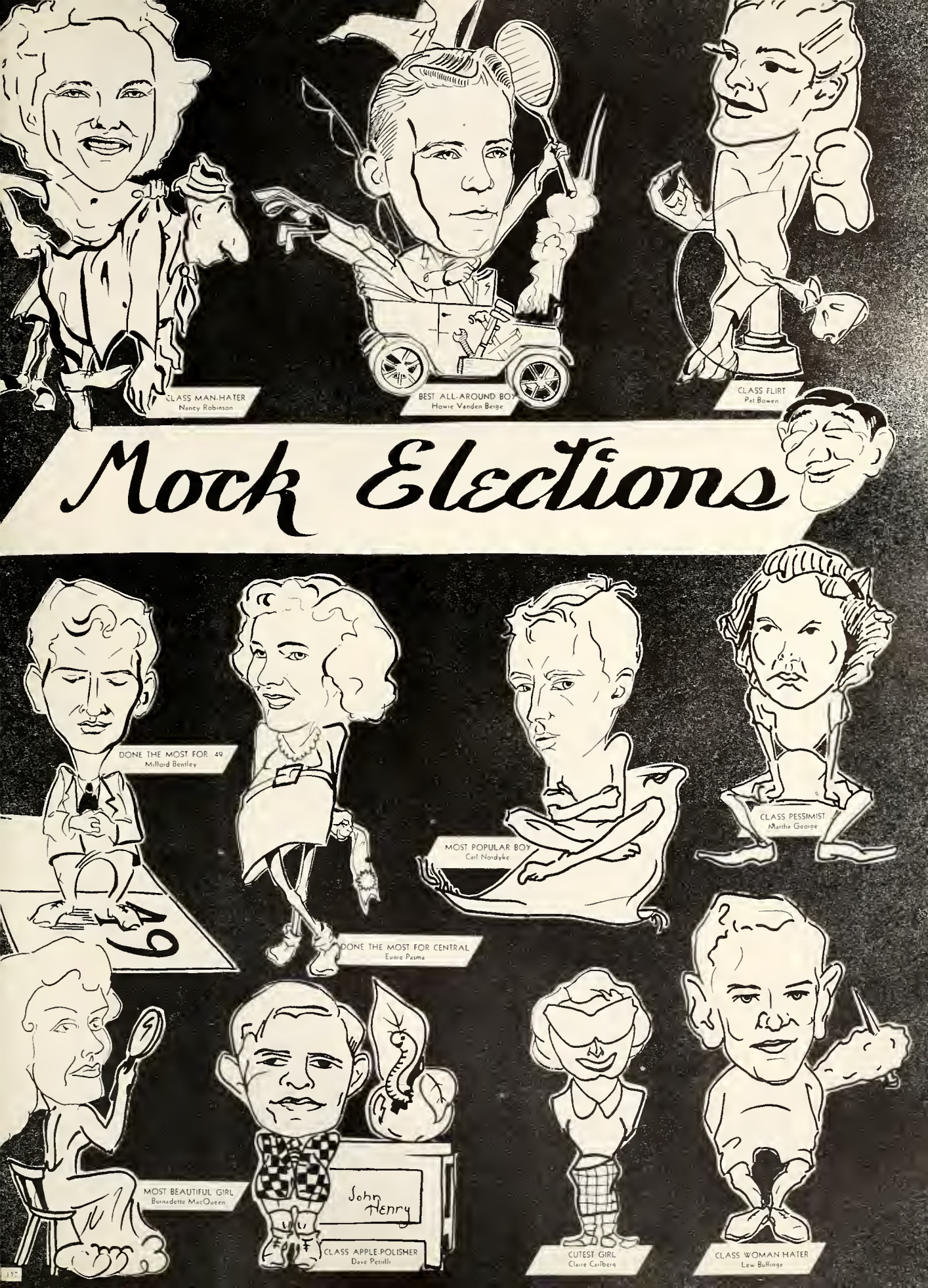
CLASS MAN-HATER
Nancy Robinson
BEST ALL-AROUND BOY
Howie Vanden Berge
CLASS FLIRT
Pat Bowen
Mock Elections
DONE THE MOST FOR '49
Milford Bentley
DONE THE MOST FOR CENTRAL
Eunie Pasma
MOST POPULAR BOY
Carl Nordyke
CLASS PESSIMIST
Martha George
MOST BEAUTIFUL GIRL
Burnedette MacQueen
John Henry
CLASS APPLE-POLISHER
Dave Petrilli
CUTEST GIRL
Claire Carlberg
CLASS WOMAN HATER
Lew Buffinga

BEST ALL-AROUND GIRL
Lorie Adrianse

BOY FASHION PLATE
Dick Hole

GIRL CLASS FASHION PLATE
Marlene Herpolsheimer

CLASS LADIES' MAN
Al Antonides

CLASS CHATTER-BOX
Marilyn Waldron

BOY ATHLETE
Gordie Van Loo

MOST HANDSOME MAN
Steve Dinsmore

CLASS POLITICIAN
Joan Adams

CLASS OPTIMIST
Pat Woodlock

MOST BASHFUL GIRL
Nita Pulizer

CLASS ROMANCE
Flip Nosseman and Skip Phillips

MOST UNDIGNIFIED SENIOR
Larry Lipner

CLASS PEST
Frank Hodges

MOST DIGNIFIED SENIOR
Tom Riegling

CLASS BRAIN
Marilyn Dood

CLASS WIT
Jackie Jenne

MOST POPULAR GIRL
Lorette Doll

CUTEST BOY
Bill Boeskool

MOST BASHFUL BOY
Gene Filer

GIRL ATHLETE
Lou Stormzand

Central High School will go on. Youth will continue to be nourished by its traditions. Having forged a link in our chain, Central's graduates will leave these halls to assume the further responsibilities of citizenship.

SENIOR CLASS INDEX

Adams, Joan M.; 348 Charles Ave., S.E.
Red Cross; Sr. Y-Teens 3; Bowling Club 4; Sock and Buskin 4, President 4; Youth Forum 4; Student Government 2; Forensic Contest 4; Sr. Play Prompter 4; Variety Show Cast 4, Bus. Mgr. 4; Bi-Weekly Reporter 4.

Adrianse, Lois C.; 146 Campbell Pl., N.E.
Sufolla Club 1; Math Club 3, 4, Secretary 4, Vice President 3; Agona Club 3, 4, President 4; Sock and Buskin 3, 4; G.A.A. 2, 3, 4; Sr. Play Committee 4; Variety Show Student Director 4; Student Government 3, 4; Memorial Committee Chairman 4; Stage Crew 4; Debate Team 4; Rummage Sale Committee 4; Annual Ad Staff 4; Exchange Assembly 4; Class of '23 Numeral Chairman 4; School Spirit Assembly 4; Book Cover Chairman 4; All-Klub-Kut-Up 3, 4.

Antonides, Allen J.; 1359 Michigan, N.E.

Applegate, Mary Louise; 641 Coit, N.E.

Armitage, Judy O.; 623 Kellogg, S.E.
Kirkland Lake Collegiate, Ont., Canada 1, 2, 3; Classical Club 4; Math Club 4; G.A.A. 4.

Armour, Barbara L.; 437 Cass, S.E.
Glee Club 1, 2; G.A.A. 2, 3, 4; Agona Club 3, 4; Spanish Club 3, 4; Math Club 4; Ring Committee Chairman 3; Junior-Senior Prom Committee 3; Student Government 3, 4; Spring Concert 1, 2; Christmas Assemblies 1, 2, Ticket Committee Chairman Senior Play 4; Stage Crew 4; Variety Show Committee 4; Annual Photography Staff 4.

Armour, Jerrold; 1426 Milton St., S.E.
Spanish Club 2, 3, 4, President 4; Math Club 4; Camera Club 2; National Honor Society 4; Track 4; Senior Play Committee Chairman 4, Variety Show Cast 4; Helios Annual Assistant Circulation Manager 3, Photography Editor 4; Stage Crew 2, 3, 4; Senior Usher 4.

Baehre, Nancy K.; 1214 Oakleigh Rd., N.W.
Oakleigh Junior High School 1, 2; Agona Club 3, 4; Classical Club 3, 4, Treasurer 4; Sock and Buskin 3, 4; G.A.A. 3, 4; Spanish Club 3, 4; National Honor Society 3, 4, President 4; Ring Committee 3; Nominating Committee 3; Helios Bi-Weekly Staff 3; Student Government 3; Variety Show Cast 3, 4; Exchange Assembly 3, 4; Class Motto Committee 4; Class Memorial Committee 4; Senior Play Stage Crew 4; Senior Play Committee 4; Bowling Club 4; All-Klub-Kut-Up 4; Rummage Sale Committee 4; Debate Team 4; Forensic Contest 4; Helios Annual Special Features Editor 4.

Bartusch, Walter R.; 713 Sinclair Ave., N.E.
Radio Club 3, 4; Glee Club 1; Choir 2, 3, 4; Spring Concert 2, 3, 4; Christmas Assembly 2, 3, 4; Variety Show Committee Chairman 4; Armistice Day Assembly 4.

Bauer, Verna M.; 45 Bel Air Dr., N.E.
East Grand Rapids 1, 2; Sock and Buskin Club 4; Choir 4; Senior Play Committee Chairman 4; Variety Show Committee 4; Tennis 4; Student Government 3, 4.

Baxter, Helen L.; 556 Lydia St., N.E.
Christian Fellowship Club 4; Glee Club 1, 2; Christmas Assembly 2; Spring Concert 2; Senior Play Usherette 4; Student Government 4; Variety Show Committee 4.

Bentley, Milford L.; 34 West Delaware St.
Classical Club 2, 3, 4; Math Club 2, 3, 4; Sock and Buskin 4; Bi-Weekly Staff 1, 2, Editor-in-Chief 3, 4; Helios Annual 2, 3; National Honor Society 3, 4; Penny Carnival 3, 4; School Spirit Assembly 4; Junior Student Council 1; Ring Committee 3; N.S.P.A. Convention 2, 3; Senior Usher 2, 3, 4; Senior Play Cast 4; Variety Show Script Writer 4; Variety Show Cast 4; Forensic Contest 4; Junior Rotarian 4; Student Government 3; Class Poem Committee 4; Chairman "Maypole Dance" 3; Chairman "Sweetheart Serenade" 4.

Bierlein, Joan C.; 522 Livingston Ave., N.E.
Bel Canto 1; Horizon Club 3; Senior Y-Teens 1, 2, 3, 4, President 4; National Honor Society 4, Registrar 4; Glee Club 1, 2, Secretary 2; Spring Concert 1, 2; Christmas Assembly 1, 2; Helios Annual Typist 4; Student Government 2, 4; Visual Education Secretary 3, 4; Variety Show Usherette 4.

Bigelow, Mary Jane; 624 Innes St., N.E.
Y-Teens 1, 2, 3, Camera Club 3.

Boerkool, Cornelius F.; 556 Shirley N.E.
R.O.T.C. 2, 3, 4; Armistice Assembly 2 4.

Boeskool, W. Gene; 21 Dwight S.E.

Boland, Barbara; 547 Cherry St., S.E.
Glee Club 2; Bowling Club 3, 4; Camera Club 2; G.A.A. 3; Sock and Buskin Club 3, 4; Math Club 4; Sr. Y-Teens 2; Student Government 2, 4; Variety Show Cast 4; Tennis 4.

Booker, Floyd R., 306 Finney, S.W.

Boonstra, Joan; 1129 Plymouth Ave., N.E.
Christian Fellowship Club 4; Glee Club 2; Senior Play Usherette 4; Christmas Assembly 2.

Bosworth, Alice; 1236 Davis, N.W.
Red Cross 1, 2, 3, Secretary 2; President 3.

Bottrall, Charles D.; 218 Diamond, S.E.
Glee Club 1, President 2, Vice President 3; Hi-Y 2; Choir 1, 2, 3, 4, Vice President 4; Bowling Club 3, 4, President 4; Shubert Club Winner 4; R.O.T.C. 1, 2; Track 2, 4; Spring Concert 1, 2, 3, 4; Christmas Assembly 1, 2, 3, 4; Variety Show Cast 3, 4; Boys' Octette 4; Class Party Committee Chairman 4.

Bowen, Patricia J.; 634 Coit Ave., N.E.

Brandt, Robert R.; 730 Lockwood St., N.E.
Math Club 3; Red Cross 3; Sock and Buskin 4, Treasurer 4; National Honor Society 4; Senior Usher 4; Color Committee Chairman 4; Debate Team 4; Junior Speakers' Bureau 4.

Brooks, Patricia J.; 608 Woodridge, N.E.

Buffinga, Lewis; 1023 Helen, N.E.

Bushen, Dorothy J.; 1029 Hermitage, S.E.
Christian Fellowship Club 4; Bel Canto 2; Helios Annual Head Typist 4; Glee Club 2; Choir 3, 4; Christmas Assemblies 3, 4; Spring Concerts 3, 4; Personnel Receptionist 4.

Calcaterra, Phyllis M.; 3508 Reed's Lake Blvd.
Sock and Buskin 3, 4; Horizon Club 3; Sr. Play Committee Chairman 4.

Campbell, Eunice L.; 424 Benson, N.E.

Carlberg, Claire C.; 1635 Linwood, S.E.

Carleton, Donald B.; 977 Cherry St., S.E.

Carpenter, Herbert A., 1134 Thomas St., S.E.
Spanish Club 2; Hi-Y 3, 4, Vice President 4; C-Club 3, 4; Sock and Buskin 4; Student Council 1, 3; Inter-High Student Council 3; Student Government 3, 4, Assistant Manager 3; Football 1, 2, 3, 4; Basketball 1, 2, 3, 4; Track 2, 3, 4; Junior Exchangite 4; Head Usher 4.

Carpenter, Vivienne; 701 Oakland Ave., S.W.
G.A.A. 2, 3, 4; Variety Show Committee 4; Sr. Band 1, 2; Inter-High Christmas Program 4; Glee Club 1, 3; Choir 4; Spring Concert 1, 2, 3, 4; Christmas Assembly 4; Annual Photography Staff 4; Sr. Play Committee 4.

Chapman, Phyllis D.; 41 Stormzand Pl., N.E.
Horizon Club 2, 3; Bel Canto 1; G.A.A. 2, 3; Math Club 4; Biology Club 4; Glee Club 1, 2, 3; Choir 4; Spring Concert 1, 2; Christmas Assembly 4; Annual Advertising Staff 4; Sr. Play Committee 4; Student Government 3.

Christie, John L.; 18 Alten Ave., N.E.

Cooper, Leone; 615 Prospect, N.E.

Cossin, David H.; 143 Lowell, N.E.

Couturier, Robert L.; 716 Harlan, N.E.

Cox, Preston L.; 304 College, S.E.

Cunningham, Betty V.; 349 Henry Ave., S.E.
Sr. Y-Teens 3; Camera Club 3, Treasurer 3; Orchestra 1, 2; Visual Education 3.

Damstra, John M.; 27 Alten, N.E.

DeBonte, Duane; 229 Union, N.E.

Decker, Donald L.; 261 Lakeside Dr.

Dinsmore, Stephen G.; 901 Fairmount, S.E.
Student Council 4, President 4; Math Club 3; Christmas Assembly 4; Exchange Assembly 3, 4; Variety Show Cast 3, 4; Sr. Play Cast 4; Basketball 1; Tennis 2, 3, 4; Track 3; Band 1; Sr. Class Song Committee 4; "Mixmaster" Chairman 4.

Doll, Loretta M.; 4567 Richmond Rd., N.W.
Sr. Class Secretary, 4; Accompanist Glee Clubs 3; Choir 4; Orchestra 1, 2, 3, 4; Band 1, 2, 3, 4; Spanish Club 3, Secretary 3; Spring Concert 1, 2, 3, 4; Jr. Class Nomination Committee 3; Jr. Class Ring Committee 3; Jr. Class Memorial Committee 3; Sr. Class Song Committee 4; Sr. Class Announcement Committee Chairman 4; Sr. Play Cast 4; Variety Show Cast 4; Exchange Assembly 4.

Donahue, Thomas J.; 56 Auburn, S.E.

Donker, Wallace G.; 310 Pleasant St., S.E.

Dood, Marilyn J.; 107 Dwight, S.E.
Christian Fellowship Club 4; Biology Club 4; National Honor Society 3, 4; Helios Annual Business Manager 4; Class Poem Committee 4; Student Government 3, 4; Annual Photography Staff 4; Penny Carnival 4; Class Day Assembly 3, 4.

Douwstra, Marilyn; 253 Hollister Ave., S.E.
G.A.A. 3, 4; Agona Club 4; Classical Club 4; Math Club 4; Christian Fellowship Club 4; Horizon Club 2; Glee Club 1, 2, 3; Choir 4; Spring Concerts 1, 2, 4; Schubert Club Contest 4; Sr. Play Committee 4; Cast Party Committee 4; Variety Show Cast 4; Variety Show Committee 4; Student Government 4; All-Klub-Kut-Up 4; Houseparty Committee 4; Exchange Assembly 4; Christmas Assembly 2, 4; Armistice Assembly 4; School Spirit Assembly 4.

Drake, Doloros L.; 509 Crescent St., N.E.
Sufolla Club 1; Classical Club 2, 3, 4; Secretary 4; French Club 4; G.A.A. 2, 3, 4; Agona Club 3, 4; Sock and Buskin 3, 4; Red Cross 2; Helios Bi-Weekly 2, 3, Business Manager 3, Circulation 2, 3, Advertising 3; Student Government 2, 3, 4; Variety Show Cast 3, 4; Exchange Assembly 3, 4; Christmas Assembly 1; Glee Club 1; Senior Play Selection Committee 4; Annual Assistant Patrons' List Editor 4, Circulation 1, 2, 3; All-Klub-Kut-Up 3, 4.

Dunkelberg, Donald A.; 852 Lyon St., N.E.

Edgerle, Robert E.; 707 Fairview, N.E.

Embree, Sylvester G.; 223 Bartlett St., S.W.
Usher 3, 4; Baseball 3, 4.

Ewing, Margaret V.; 431 Prospect, S.E.

Fales, Anne E.; 1036 Alpine, N.W.
Spanish Club 3, 4, Treasurer 3; Sock and Buskin 3, 4, Vice President 4; Math Club 4; Choir 4; Glee Club 3, Secretary 3; Variety Show Cast 4; Helios Bi-Weekly 3, Helios Annual Advertising Staff 4; Sr. Play Cast 4; Spring Concert 3, 4; Armistice Day Assembly 4; Christmas Assembly 4; Exchange Assembly 4.

Feringa, Earl R.; 42 Grand Ave., N.E.
National Honor Society 4; Christian Fellowship Club 4; Senior Play Committee Chairman.

Filer, Eugene B.; 149 Eastern Ave., N.E.
Hi-Y 4, Treasurer 4; Track 4; Variety Show Cast 4; Senior Play Committee 4; School Spirit Assembly 4.

Forsberg, James H.; 720 Hawthorne, N.E.
Math Club 3; Choir 1, 2, 3, 4; Sr. Play Cast 4; Christmas Assembly 3; Armistice Day Assembly 3, 4; Track 2, 3, 4; Spring Concert 2, 3; Glee Club 1.

Freeman, William E.; 621 Prospect, S.E.
C-Club 3, 4; Hi-Y 4; Glee Club 2, Secretary 2; Choir 3, 4; Band 1; Football 2, 3, 4; Baseball 2, 3, 4; Variety Show Cast 3, 4; Spring Concert 3, 4; Christmas Assembly 3, 4.

Gant, Melvin; 35 Buckley, S.W.

Gardella, John L.; 349 College Ave., S.E.
C-Club 1, 2, 3, 4; Hi-Y 4; Math Club 3, 4; Radio Club 4, Treasurer 4; Camera Club 2, 3, Treasurer 2; Track 1, 2, 3, 4; Sr. Play Committee 4; Visual Education Staff 2, 3; Variety Show Cast 4; Exchange Assembly 3, 4; Stage Crew 3, 4; Student Government 3; Annual Circulation Staff 1, 2, 3.

George, Martha; Ada, Michigan
Sufolla 1; G.A.A. 3, 4; Glee Club 2; Choir 3, 4; Math Club 4; Horizon Club 2, 3, 4, Vice President 2; Chairman Jr. Class Party; Student Government 3, 4; Spring Concert 2, 3, 4; Variety Show Cast 4; Christmas Assemblies 2, 3, 4; Sr. Hayride Committee 4; Annual Photography Staff 4; Exchange Assembly 4; Sr. Play Committee 4; Variety Show Committee 4; School Spirit Assembly 4.

Gilbert, Verlea J.; 121 Hastings St., N.E.

Gildersleeve, Roger; 141 Union, N.E.
Variety Show Cast 3; Student Council 4; Football 1, 2, 3, 4.

Givan, John; 358 Bartlett St., S.W.

Grau, Richard; 153 Crescent, N.E.

Haan, Patsy R.; 415 Fuller Ave., S.E.
Sufolla 1; G.A.A. 2, 3, 4; Agona 3, 4; Classical Club 3, 4; Bel Canto 2, Horizon Club 2, Secretary-Treasurer 2; Glee Club 1, 2; Variety Show Ticket Chairman 4; Class Christmas Party Chairman 4; Student Government 3, 4; Stage Crew 4; Spring Concert 1, 2; School Spirit Assembly 4.

Hagerstrand, Grace; 362 Benjamin, S.E.

Hampares, Angello; 501 Crescent St., N.E.
Math Club 2, 3, 4; Classical Club 3, 4; Sock and Buskin 4; National Honor Society 3, 4; Treasurer 4; Christmas Assembly 1, 4; Usher 2, 3; Penny Carnival 3, 4; Variety Show Cast 4; Numeral Fund Treasurer 4; Play Committee 4; "Traffic Team" 1; N.S.P.A. Convention 2, 3; Student Government 3; Annual Literary Staff 2, 3; Bi-Weekly Staff 2, 3; Managing Editor 3; Copy Editor 4; Forensic Contest 4; Sr. Play Prompter 4; Youth Forum 4; Memorial Committee 4; Motto Committee 4.

SENIOR CLASS INDEX

Hardebeck, Roger A.; 651 Innes, N.E.

Harmer, Nancy J.; 268 Paris Ave., S.E.
Sufolla 1, Camera Club 3; Tennis 4; Student Government 3, 4, Sr. Play Committee 4; Variety Show Committee 4.

Harmon, Helen; 430 Henry Ave., S.E.
Bel Canto; Jr. Girl Reserves 1, President 1; G.A.A. 2, 3, 4; Agona Club 3, 4; Glee Club 1, 2; Junior Class Treasurer 3; Bi-Weekly Head Typist 4; Student Government 3, 4; Chairman Usherette Committee 4; Book Cover Sales Chairman; Jr.-Sr. Prom Committee 3.

Hausser, James G.; 420 Lyon St., N.E.

Hausser, Kenneth W.; 420 Lyon St., N.E.
Hi-Y 2, 3, 4; C-Club 2, 3, 4, Choir 1, 2, 3, Variety Show Cast 3, 4; Stage Crew 2, 3, Football 3, 4; Track 2, 4.

Hecker, Donna J.; 315 Hollister, S.E.
Sufolla 1; Spanish Club 2, 3; Camera Club 2; Visual Education Staff 4, Sr. Class Coke Committee 4; Chairman Pennant Committee 4, "Reindeer Romp" Committee 4.

Henry, Edward G.; 1700 Michigan N.E.

Herpolsheimer, Marlene R.; 62 Packard St., S.E.
Marywood Academy 1, G.A.A. 2; Spanish Club 3, 4, Camera Club 3; Bowling Club 2, 3, 4, Vice President 3; Sock and Buskin 3, 4; Math Club 4; Chairman Variety Show Committee 4, Sr. Hayride Committee 4; Student Government 3; Sr. Play Committee 4; "Reindeer Romp" Committee 4; Stage Crew 4.

Heckert, Nancy J.; 262 James, S.E.

Hertstein, Jean C.; 241 Paris Ave., S.E.
Sock and Buskin 4; Glee Club 1, 2, 3; Horizon Club 3; Y-Teens 1; Chairman Sr. Play Committee 4; Spring Concert 3, Student Government 3.

Hodges, Frank G., Jr.; 46 Carlton, S.E.

Holden, Carl L.; 619 Atwood, N.E.

Hole, Richard L.; 501 LaGrave Ave., S.E.
Detroit Central 1, 2; Hi-Y 3, 4, Treasurer 3; C-Club 4, Student Government 3; Chairman Variety Show Committee 4; Football 3, 4; Track 3; Basketball Manager 4, Stage Crew 3; Variety Show Selection Committee 4; Annual Lay-out Staff 4.

Holtz, Thomas; 610 Prospect St., N.E.
Creston High 1, 2; Bars and Chevrons 3.

Holwerda, Helen; 525 Hall St., S.W.
Horizon Club 1, 2; Bel Canto 1; Glee Club 3; Choir 4; Spring Concert 4; Christmas Assembly 4; Inter-High Chorus 4, Bi-Weekly Staff 4.

Horning, Thomas L.; 729 Madison Ave., S.E.
Hi-Y 3, 4, President 4, Math Club 3, 4; Variety Show Cast 4, Stage Crew 3; Exchange Assembly 4; Track 3; Chairman "Reindeer Romp" 4.

Huartson, Raymond K.; 634 Bates St., S.E.
Camera Club 3; Annual Photography Staff 4; Bars and Chevrons 2; R.O.T.C. 2, 3; Track 1; Sr. Class Coke Committee 4.

Johnson, Lotus; 555 College Ave., S.E.
Sparta High 1, 2; Y-Teens 3; Horizon Club 3; French Club 4, Treasurer 4; Math Club 4; Annual Art Staff 4; Christmas Assembly 4; Student Government 4.

Jones, Kenneth E.; 529 College Ave., N.E.

Juergen, Thelma N.; 438 North Ave., N.E.
Glee Club 1, 3; Band 1, 2; Choir 4; G.A.A. 2, 3, 4; Bowling Club 4; Sr. Play Committee 4; Stage Crew 4; Spring Concert 1, 2, 3, 4; Christmas Assembly 4, Variety Show Committee 4; Inter-High Christmas Program 4.

Kelhofer, Frances E.; 39 Alten Ave., N.E.
Sock and Buskin 4, Vice President 4; French Club 4, Secretary 4; Sufolla 1; Sr. Y-Teens 1; Glee Club 1; G.A.A. 2; Cheerleader 3, 4, Senior Mixer Chairman 4; Youth Forum 4; Sr. Play Cast 4; Forensic Contest 4; Variety Show Cast 3 4; Helios Bi-Weekly Feature Editor 3, Managing Editor 4; Chairman "Sweetheart Serenade" 4; Chairman "Maypole Dance" 3; Penny Carnival 3, 4; Sock and Buskin Play Chairman 4.

Kitchen, Robert D.; 133 College Ave., N.E.

Knecht, Theodore; Rockford, Michigan

Kreft, Marta A.; 247 Hollister, S.E.
Sufolla 1; G.A.A. 2, 3, 4; Classical Club 3, 4; Agona Club 3, 4 Vice President 4, Bel Canto 2, Horizon Club 2; Glee Club 1, 2; Choir 3, 4; Variety Show Cast 4; Sr. Play Cast 4, Student Government 3, 4; Exchange Assembly 4, Spring Concert 1, 2, 3, 4; Christmas Assembly 3, 4; Tennis 4.

Kubiak, Laura I.; 811 Livingston Ave., N.E.

Kutschinski, Ardith L.; 826 Fairview Ave., N.E.
Glee Club 1, 2; Biology Club 1, 2, G.A.A. 2; Horizon Club 2, 3; Y-Teens 3, Treasurer 3; Choir 3, 4.

Ladewig, LaVonne B.; 455 Cherry St., S.E.
Spanish Club 3; Bowling Club 2, 3, 4, Secretary 4, Sufolla 1; G.A.A. 2, 3; Glee Club 1, 2, President 1; Choir 3, 4; Sr. Play Committee 4; Variety Show Committee 4.

Leavenworth, Priscilla; 1021 Fairmount St., S.E.
G.A.A. 2, 3; Girl Reserves 1, 2; Sufolla 1; Choir 2, 3, 4, Secretary 4; Sock and Buskin 4, Spanish Club 3; Christian Fellowship 4 Secretary 4; Jr. Class Secretary 3, Girl Advisor 4; Helios Annual Advertising Staff 4, Spring Concert 1, 2, 3, 4; Christmas Assembly 3, 4, Student Government 4, Sr. Play Committee 4; Bowling Club 2; Class Announcement Committee 4, Variety Show Committee 4; Glee Club 1; Armistice Day Assembly 4.

Leavenworth, Thomas; 1021 Fairmount St., S.E.

Leppink, Richard A.; 25 Baynton Ave., N.E.
Sufolla Club 1, President 1; Spanish Club 3, 4, President 3; Math Club 3, 4, Treasurer 3, President 4, Student Council 1, 2, 3, Public Relations Officer 3; National Honor Society 4, Treasurer 4; Basketball 1, Ring Committee 3.

Limbeck, Floyd M.; 975 Cherry, S.E.

Lipner, Lawrence; 1212 Thomas St., S.E.
C-Club 2, 3, 4, Sufolla 1; Hi-Y 2, 3, 4, Football 1, 2, 3, 4; Basketball 1, 2; Tennis 4, Baseball Manager 2; Second Choir 4.

Lowe, James I.; 1006 Jefferson, S.E.

MacQueen, Burnadette; 243 Ransom Ave., N.E.
West Junior High School, Lansing, Michigan; Cadillac High School, Cadillac, Michigan 1, 2, 3.

Maat, Ardith J.; 1028 Baldwin, S.E.

Mahoney, Ruth A. M.; 433 Madison Ave., S.E.
Sr. Y-Teens 2; G.A.A. 3; Bowling Club 3, 4, Treasurer 4, Sock and Buskin 3, 4, Math Club 4; Glee Club 1, 2, 3; Choir 4, Tennis 4, Christmas Assemblies 2, 3, 4; Spring Concerts 1, 2, 3, 4; Exchange Assembly 4; Student Government 3, 4; Sr. Play Committee 4, Variety Show Committee 4; Variety Show Cast 4; Armistice Day Assembly 4.

Martin Royalene; 4402 Rhodes Ave., S.E.
Kelloggsville High School 1, 2, 3.

McKnight, Audrey; 830 Sheldon Ave., S.E.
Glee Club 1; Red Cross Committee 1.

Merren, Jack E.; 419 Shirley St., N.E.
Football 1, 2; Hi-Y 3; Track 3; R.O.T.C. 1, 2, 3.

Michael, Marilyn R.; 112 Baynton Ave., N.E.
Sufolla 1; Bel Canto 2; G.A.A. 2, 3, 4, Red Cross 3, Secretary 3, Agona Club 3, 4 Secretary 4, Spanish Club 3, 4, Secretary 3, Treasurer 4; National Honor Society 4; Glee Club 1, 2; Student Government 3, 4, Variety Show Committee Chairman 4; Annual Assistant Literary Editor 4; Spring Concert 2; Christmas Assembly 1, 2; All-Klub-Kut-Up 4, Rummage Sale Committee 4.

Nichols, Bertha L.; 651 Logan, S.W.

Nielsen, Louise; 319 Freyling, S.E.

Nordyke, Carleton L.; 905 Fulton, N.E.
C-Club 3, 4, Vice President 4, Student Council 4, Vice President 4; Inter-High Student Council 4, Treasurer 4; Vice President Junior Class 3; Usher 4; Football 1, 2; Track 2, 3, 4; Variety Show Cast 4; Track Manager 4; All-Klub-Kut-Up 4, Jr. Class Nomination Committee 3; Jr.-Sr. Prom Committee 3, Exchange Assembly 4, Jr. Class Ring Committee 3.

Nossaman, Marilyn L.; 1048 Lyon St., N.E.
Sufolla 1; Classical Club 2, 3, 4, Vice President 4; Bel Canto 2, Vice President 2; Agona Club 2, 3, 4, Treasurer 4; G.A.A. 2, 3, 4, Secretary-Treasurer 3, Sock and Buskin 3, 4; National Honor Society 3, 4, Secretary 4; Glee Club 1, 2; Choir 3, 4, Bowling Club 2; Nomination Committee 3; Jr. Class Committee Chairman 3; Sr. Class Party Chairman 4, Sr. Class Dance Committee Chairman 4, Class Memorial Committee 4, Class Color Committee 4; Sr. Play Ticket Chairman 4, Variety Show Cast 3, 4, Exchange Assembly 3, 4, Helios Annual Literary Editor 4; Classical Club Book Store Attendant 3, 4, Photography Staff 4, School Spirit Assembly 4; Armistice Day Assembly 4; Spring Concerts 1, 2, 3, 4; Christmas Assemblies 1, 2, 3, 4; All-Klub-Kut-Up 3, 4; Penny Carnival 4 Athletic Association Secretary 4, Assistant 3.

Noteware, Alan G.; 166 Grand Ave., N.E.
Camera Club 4, Bars and Chevrons 3; Bi-Weekly Photographer 4, Annual Photography Staff 4, Variety Show Student Director 4; R.O.T.C. 2, 3; Visual Education Staff 3; Memorial Committee 4.

Oldenburger, Shirley A.; 731 Kellogg, S.E.
Sufolla 1; Glee Club 1; Sr. Glee Club 2; Camera Club 2, Bel Canto 2, Spring Concert 1, 2; Christmas Concert 1, 2; Visual Education Staff 3, 4, Sr. Class Coke Committee 4; "Reindeer Romp" Committee 4.

Oliver, Cecil P.; 823 Lafayette Ave., N.E.
Math Club 3, 4 Treasurer 4, Camera Club 3; Biology Club 4, Sock and Buskin 4; National Honor Society 4; Visual Education Staff 4, Sr. Play Cast 4, Usher 4; Tennis 4.

O'Neal, Agnes; 716 Baxter, N.E.

Osmun, Gordon E., 318 Irving, S.E.

Ostrander, Marshall D.; 315 Cass Ave., S.E.
Phoenix, Arizona 2; Sr. Band 1, 3, 4, Coke Committee 4, Stage Crew 4.

Palmer, Florence L.; 320 Charles, S.E.
Glee Club 1, 2; Choir 3, 4, Sr. Class Treasurer 4; Sr. Play Cast 4; Student Government 3, 4; Hayride Committee 4, Cheerleader 3, 4 Armistice Day Assembly 4, Spring Concert 1, 2, 3, 4; Christmas Assembly 1, 2, 4.

Parker, Fred L.; 441 Henry, S.E.

Parker, Phyllis J.; 1976 Laraway Dr., S.E.
Classical Club 2, 3, 4; Sock and Buskin 3, 4; Glee Club; Choir 3, 4; Bowling Club 4, Tennis 4; Variety Show 4, Spring Concert 1, 2, 3, 4; Christmas Assembly 2, 3, 4, Armistice Day Assembly 4.

Parks, Betty L.; 928 Baldwin, S.E.

Pasma, Eunice E.; 501 College Ave., N.E.
Sufolla 1; Camera Club 2, Classical Club 2, 3, 4, Vice President 3, President 4, Agona Club 3, 4 Vice President 4; G.A.A. 2, 3, 4, Sock and Buskin 3, 4, Secretary 4; Glee Club 1, Choir 4; French Club 4, Vice President 4, Stage Crew 2; Christmas Assembly 1, 4; Spring Concert 1, 4; School Spirit Assembly 4, Class Colors Committee 4; Chairman Class Song Committee 4; Classical Club Book Store Attendant 3, 4, Student Government 2, 3; Bi-Weekly Staff 2, 3, Circulation Manager 3; Helios Annual 3, 4, Assistant Circulation Manager 3, Editor-in-chief 4; Sr. Play Committee 4; Variety Show Committee Chairman 4; All-Klub-Kut-Up 3, 4; Penny Carnival 3, 4; "Maxmaster" 4, Hayride Committee Chairman 4; Shubert Club Winner 4, National Honor Society 4, Public Relations Committee 4.

Perrin, Howard G.; 430 LaGrave, S.E.
Hi-Y 4, C-Club 2, 3, 4, Variety Show 3, Basketball 1, 2, 3, 4; Football 1, 2, 4; Baseball 1, 2, 4; Hi-Y Basketball Coach 4.

Petrilli, A. David; 615 Stanley Terrace, N.E.
Spanish Club 3; Sergeant-at-arms 3, Math Club 3; Hi-Y 3, 4, Vice President 4; Band 1, 2, 3, 4, Spring Concert 1, 2, 3, 4; National Honor Society 4; Youth Forum 3, Sr. Play Set Designer 4, Sr. Play Cast 4; Stage Crew 4; Annual Special Features Assistant 4.

Phillips, Wesley K.; 332 Morris Ave., S.E.
Bowling Club 2; Sufolla 1; Student Government 3, 4; Student Council 1; Sr. Usher 4; Stage Crew 3; Track 3, 4, Sr. Play Committee Chairman 4, Exchange Assembly 4; Variety Show Cast 4; School Spirit Assembly 4.

Pullen, Anita L.; 905 Fairmount, S.E.
G.A.A. 3, 4; Agona Club 4, Christian Fellowship Club 4, Vice President 4, Domecon Club 3; Horizon Club 2, Usherette 4; Annual Advertising Staff 4; Sr. Class Party Committee Chairman 4; Personnel Receptionist 4, Sr. Houseparty Business Manager 4.

Race, R. Douglas, 255 Cherry Dr., S.E.
Spanish Club 2, 3; C-Club 1, 2, 3, 4; Football 1, 2, 3, 4; Track 1, 2, 3, 4; Variety Show Cast 4; Variety Show Committee Chairman 4, Stage Crew 3, Annual Art Editor 4.

Race, Richard; 255 Cherry Dr., S.E.
C-Club 2, 3; Hi-Y 2, 3, 4, Sufolla 1; Variety Show 4; Variety Show Committee Chairman 4, Student Government 2, 3, 4, Baseball 1, 2, 3; Football 1, 2, 3; Basketball 2

Regester, Nancy; 1039 Lyon St., N.E.
Sufolla 1; Classical Club 2, 3, 4; G.A.A. 2, 3, 4, Agona 3, 4; French Club 4, Sock and Buskin 3, 4 Treasurer 4; National Honor Society 3, 4, Vice President 4, Bel Canto 2; Glee Club 1, 2, 3, President 3, Choir 4; Student Government 2, 3, Helios Annual 4, Circulation Manager 4, Spring Concert 1, 2, 3, 4; Christmas Assembly 2, 3, 4, Second Choir 3; Sr. Play Committee Chairman 4; All Klub-Kut Up 4.

Rich, Jack, 611 Jefferson Ave., S.E.
Glee Club 1, 2, Baseball 4.

Riegling, Thomas R.; 447 Prospect Ave., N.E.
Math Club 3, 4, Classical Club 3; Hi-Y 3; National Honor Society 4, President 4, Student Council 1; Christmas Assembly 4, Track 1, 2, 3, 4.

SENIOR CLASS INDEX

Roose, Donald; 62 Holland Ave., N.E.
Radio Club 3, 4, President 3, Secretary 4; Math Club 4; Camera Club 4; Model Club 2; Annual Photographer 4; Visual Education Staff 3, 4; Student director Visual Education 4; Stage Crew 4.

Riste, John; 308 Crescent St., N.E.
Math Club 3; French Club 4; Christmas Assembly 4; Annual Art Staff 4; Stage Crew 2, 4.

Rowley, Delores; 132 Diamond Pl., S.E.
Sock and Buskin 3, 4; Girls Glee Club 1, 2, 3; Choir 4, Spring Concert 1, 2, 3, 4; Senior Play Cast 4; Pep Assembly 4; Armistice Assembly 4; Christmas Assembly 4.

Royce, Constance; 319 Richard Tr.
Horizon Club 3, 4; Senior Y-Teens 2, 3; Mukwonago High School 1, 2.

Ruffe, Robert E.; 320 Michigan, N.E.
Biology Club 4; Baseball 3, 4.

Saverson, Golda; 335 Wealthy St.
Senior Glee Club 1.

Saverson, Henry; 335 Wealthy St.
C-Club 4; Student Government 1; Basketball 1, 2, 3, 4, Captain 4; Baseball 3; Football 1.

Sessink, Lois; 117 Houseman Ave., N.E.
G.A.A. 2, 3, 4; Agona 3, 4; Spanish 3, 4; Girl Reserves 1; Horizon Club 2, 3, 4; Bible Club 4; Choir 3, 4; Glee Club 1, 2; Bel Canto 2; Student Government 3; Class Colors Committee 4; Rummage Sale Committee 4; Senior Play Committee 4; Penny Carnival 4; Variety Show Committee 4; Armistice Assembly 3, 4; Spring Concert 2, 3, 4; Christmas Assembly 3, 4; All-Klub-Kut-Up 3, 4.

Shankwiler, Richard; 2041 Leonard N.W.
Oakleigh School 1, 2; Bars and Chevrons 3, 4; Senior Play Cast 4; Coke Committee 4; Glee Club 3; Choir 4; Spring Concert 3, 4; R.O.T.C. 3, 4; Christmas Assembly 3, 4.

Simon, Margaret; 629 Eastern, N.E.
G.A.A. 2, 3, 4; Sr. Y-Teens 2, 3, 4; President 3, Vice President 4; Agona 2, 3, 4, Treasurer 3; Christian Fellowship 4; Glee Club 1, 2; Choir 3, 4; Helios Typist 4; Student Government 3; Chairman of the Book Covers 4; Program Committee 4; Senior Usherette 4; Play and Variety Show Committees 4.

Simpson, Virginia; 623 Parkwood St., N.E.
Sufolla 1; Camera Club 3; French Club 4; Honor Society 4; Glee Club 1, 2.

Smith, Marilyn; 217 Prospect Ave., N.E.

Smith, Donna M.; 235 Lawndale Ave., N.E.
G.A.A. 1; Bel Canto 2; Sufolla 1; Choir 4; Glee Club 1, 2, 3; Recording Secretary 4; Christmas Assembly 3, 4; Spring Concert 1, 2, 3, 4; Armistice Day Assembly 4; Senior Christmas Dance 4.

Smith, William Earl; 350 Union Ave., S.E.
C-Club 2, 3, 4, President 4; Hi-Y 1, 2, 3, 4, Program Chairman 2; Red Cross 1; Sufolla 1; Sock and Buskin 3, 4, President 4; Usher Club 4; Football 3; Basketball 1; Track 3, 4; Manager 2; Variety Show Cast 3, 4; Committee Chairman Senior Play 4; Exchange Assembly 3, 4; School Spirit Assembly 4; All-Klub-Kut-Up, 4.

Sodergren, Barbara Ann; 116 Trowbridge

Soper, Barbara J.; 423 Coit Ave., N.E.
Bel Canto 2, Secretary 2; G.A.A. 2, 3, 4, Vice President 4; Horizon Club 2, 3, 4, Secretary 3, President 4; Agona 3, 4, Secretary 4; Spanish Club 3, 4; National Honor Society 4, Secretary 4; Glee Club 1, 2, 3, Secretary 2, 3; Girl Reserves 1; Spring Concert 1, 2, 3, 4; Christmas Assembly 2, 3, 4; Student Government 4; Armistice Day Assembly 4; Exchange Assembly 4; All-Klub-Kut-Up 4; Variety Show Cast 4; Choir 4; Class Colors Committee 4; Rummage Sale Committee 4; Orchestra 1; School Spirit Assembly 4.

Spaans, Jack E.; 426B Richmond Rd., N.W.
Track manager 2; Student Government 3.

Staal, Anna; 745 Atwood St., N.E.
Student Government 4; Annual Photography Staff 4; Courtesy Squad 1.

Steenwyk, Ed.; 1019 Hermitage St., N.E.
C-Club 4; Football 1, 2, 3, 4; Basketball 2, Track 2, 3; Usher 4; Variety Show Cast 4.

Sterken, Barbara; 1209 Mason St., N.E.
Spanish Club 3; Y-Teens 3; Biology Club 4.

Stormzand, Mary Lou; 105 Baynton Ave., N.E.
Agona 3, 4; G.A.A. 2, 3, 4, President 4; Spanish Club 3, 4, Treasurer 4; Sufolla Club 1; Bel Canto 2; Junior Dance Chairman 3; Poster Chairman Sr. Play 4; Stage Crew 4; Student Government 3, 4; Stage Manager Variety Show 4; Second Choir 4; Annual Staff 3, 4.

Straight, Judy; 1034 Chester St., S.E.
Sufolla 1, Secretary 1; Spanish Club 1, 2, 3, 4; G.A.A. 2, 3, 4, Sales Manager 3; Agona 3, 4, Treasurer 3; Red Cross 2, 3, Treasurer 3; Student Council 3, 4, Secretary-Treasurer 4; Horizon Club 2, 3, 4, President 3; Honor Society 4, Registrar 4; Bel Canto 2, President 2; Glee Club 1, 2; Choir 3, 4; Sr. Play Committee Chairman 4; St. Government 3, 4; Dance Chairman 4; Variety Show Cast 4; School Store 4; Spring Concert 1, 2, 3, 4; Christmas Assembly 3, 4; Jr. Dance Chairman 3; Exchange Assembly 4; School Spirit Assembly 4; Armistice Day Assembly 4; Pep Assembly 4; Variety Show Committtee 4.

Sullivan, Donald; 324 Irving, S.E.

Taylor, Robert; 1126 Ball Ave.
Hi-Y Club 3; C-Club 3, 4; Football 2; Baseball 2 3, 4.

Tortellet, Phyllis Elaine; 118½ Cherry St., S.E.

Vaas, Donald; 618 Innes, N.E.
Bars and Chevrons 2, 3; Biology Club 1; Camera Club 2; Sufolla 1; R.O.T.C. 1, 2, 3; Stage Crew 1, 2; Annual Layout Staff 3, 4; Variety Show Cast 4.

Van Bree, Virginia; 1521 Ridgewood, S.E.
Glee Club 1, 2; G.A.A. 1, 2; Spanish Club 4, Vice President 4; Horizon Club 2, Board Member 2; Math Club 2; Bel Canto Club 2; Spring Concert 1, 2; Student Council 2; Rummage Sale Chairman 4; All-Klub-Kut-Up 3, 4; Variety Show Cast 4; Exchange Assembly Cast 4; Annual Assistant Photograph Editor 4; Annual Circulation Staff 1; Class Song Committee 4; Senior Play Committee 4; Variety Show Assembly 4.

Vanden Berg, Charles; 1131 Fountain St., N.E.

Vanden Berge, Howard G.; 149 Somerset Dr., N.E.
Sufolla 1; Spanish 2, 3, 4; Math Club 3, 4; Choir 1, 2, 3, 4, President 4; Honor Society 4; Senior Class President 4; Student Council 2, 4; Basketball 1; Variety Show 3, 4; Spring Concert 1, 2, 3, 4; Christmas Assembly 1, 2, 3, 4; Pep Assembly 4; Armistice Day Assembly 4; Class Day Exercises 4; Public Relations Committee 4.

Vander Meer, Helen; 14 Vanden Berg Pl., S.E.
Domecon Club 4; G.A.A. 2; Bowling 4.

Vander Myde, Mary Lou; 1342 Nile Ct., N.E.

Vander Veer, Marian; 717 College, N.E.
Camera Club 2; Y-Teens, 2, 3; Biology Club 2; G.A.A. 2, 3, 4; Horizon 3; Annual Art Staff 4; Student Government 4; Senior Play Committee 4; Variety Show Committee 4.

Vander Zee, Suzanne M.; 132 N. Lafayette
G.A.A. 2, 3, 4; Agona 3, 4; Classical Club 2, 3, 4; Le Cercle Francais 4, Vice President 4; Sock and Buskin 3, 4; Camera Club 2, Secretary 2; Sufolla Club 1; Glee Club 1, Second Choir 3, President 3; Choir 4, Librarian; Christmas Assembly 4; Spring Concert 1, 3, 4; Editor of Patron's List 4; Senior Play Cast 4; Circulation manager Bi-Weekly 3; Page Editor Bi-Weekly 2; Advertising Staff 2; Chairman "Sweetheart Serenade" 3; Chairman Noon Movies 3; Penny Carnival 3, 4; Variety Show Committee Chairman 4.

Van Essen, Henry L.; 245 Madison, S.E.
Math Club 4; Biology Club 2; Red Cross 3, 4; Motto Committee 4; Senior Play Committee 4; Student Government 3, 4.

Van Loo, Gordon; 33 Baynton, N.E.

Ver Meulen, Ruth E.; 1701 Lyon St., N.E.
Sufolla 1; Classical Club 2, 3, 4; French Club 4; Sock and Buskin 4; G.A.A. 2, 3, 4; Agona 3, 4; Helios Bi-Weekly 2, 3, Advertising Manager 3; Helios Annual Staff 4; Senior Play Selection Committee Chairman 4; Student Government 3, 4; Variety Show Cast 3, 4; Senior Play Committee 4; Exchange Assembly 3, 4; Glee Club 1; Courtesy Squad 2; All-Klub-Kut-Up 4; Dance Chairman 3; Dance Committee 4.

Volkers, Thelma J.; 818 College, N.E.
G.A.A. 3, 4; Horizon 2, 3; Spanish Club 4; Choir 4; Glee Club 1, 2; Agona 4, President 4; All-Klub-Kut-Up 4; Spring Concert 2, 4; Student Government 3; Christmas Assembly 4; School Spirit Assembly 4; Jr.-Sr. Prom Committee 4; Variety Show Committee 4; Junior Mixer Committee 3.

Waldron, Marilyn M.; 650 Donovan, S.E.
Sufolla 1; Domecon 2; Glee Club 1, 2; Choir 3, 4; Bel Canto 2; Student Government 4; Spring Concert 1, 2, 3; Christmas Assembly 3, 4; Cheerleader 3, 4; Coke Committee 4; Hayride Committee 4; Assistant Feature Editor, Helios Bi-Weekly 4.

Wells, John W.; 526 Morris
Manistee High School 1, 2; East Grand Rapids High School 3; Senior Play Committee 4; Variety Show Committee 4.

Welmerink, Evelyn M.; 35 Diamond, N.E.
Girls Glee Club 3; Spring Concert 3.

Westra, Donald J.; 756 Sinclair, N.E.

Westra, Peter D.; 1064 Innes, N.E.
Math Club 4; Hi-Y 4; Stage Crew 4; Variety Show Stage Manager 4.

Wheaton, Constance L.; 1121 Baldwin St., N.E.
Sock and Buskin 4; Bowling 2, 3; G.A.A. 1, 2, 3; Senior Girl Reserve 1; Sufolla 1; Senior Play Cast 4; Junior Dance 3.

Wiersema, Joyce A.; 853 Fountain St., N.E.
Spanish Club 3, 4, Secretary 4; Agona 3, 4; Horizon Club 2, 3, 4, Secretary 4; G.A.A. 2, 3, 4; Bel Canto 2; Glee Club 1, 2; Student Government 3, 4; Spring Concert 1, 2; Christmas Assembly 1, 2; Class Colors Committee 4; All-Klub-Kut-Up 4; Penny Carnival 4.

Williams, Carolyn F.; 1040 Oakleigh Road N.W.
Oakleigh Jr. High School 1, 2; Agona 3, 4; G.A.A. 3, 4; Spanish Club 4; Classical Club 4; Sock and Buskin 3, 4; National Honor Society 4; Oakleigh Jr. High School 1, 2; Stage Crew 4; Variety Show Cast 3, 4; Senior Play Committee 4; Student Government 3; Bi-Weekly Staff 3; Helios Annual Advertising Editor 4; Exchange Assembly 3, 4; All-Klub-Kut-Up 4.

Williams, Donald J.; 711 Grand Ave., N.E.
Sufolla 1; C-Club 3, 4; Hi-Y 4, Secretary 4; Basketball 1, 2, 4; Football 2; Tennis 3, 4.

Wood, Anne L.; 417 Prospect, N.E.

Woodlock, Patricia; 163 Prospect, N.E.
Sufolla 1; G.A.A. 2, 3, 4, Treasurer 4; Agona 3, 4; Math Club 3, 4; Spanish Club 3, 4; Bowling 2, 4; Girl Reserves 1; Camera Club 2, 3, Vice President 3; Variety Show Ticket Chairman 4; Student Government 3, 4; Helios Annual Staff 4; Class Ring Committee 3; Community Chest Speaker 4; All-Klub-Kut-Up 4; Penny Carnivel 4; School Spirit Assembly 4.

Zarfas, Ross; 60 Market St., N.W.
Christian Fellowship Club 4; Band 1, 2, 3, 4; Spring Concert 1, 2, 4; Coke Committee Chairman 4; Orchestra 2, 3.

CARL FORSLUND'S, 122 Fulton, E.

Two Barbaras with a single thought — a home like this — with the help of Forslund's, of course.

FANATORIUM RECREATION, 40 Jefferson, S. E.

She's the daughter of a national champion, and Marlene Herpolsheimer, recording her score, declares she is well on the way herself.

Imagine this instrument in your home. It's beautiful!

GRINNELL BROS., 26 Division, N.

Bob: "Quality suits for every occasion. This one suits me."

GEORGE BULLISS MEN'S STORE, 116 Ottawa, N. W.

VAN DUREN DRUGS, 200 Union, N. E.

Lois: "One of your special Hot Fudge Sundaes."
Preston: "That sounds good. Make it two."

BUTH DAIRY CO., 1408 Fulton, E.

That hungry look will change . . . at Buth's!

Grandfather: "Take-your-time . . . Take-your-time . . . Take-your-time . . ."
Moderne: "Get together . . . get together . . . get together . . ."

CAMPBELL CLOCK SHOP, 703 Eastern, S. E.

Elaine: "And you can wear it with everything!"

HELEN HENRY APPAREL, 156 Fulton, E.

CRESCENT ST. FLORAL CO., 557 Crescent, N. E.

The decorating committee finds exactly what it wants.

HILLTOP HOUSE, 228 Michigan, N. E.

"Say, Lou, have a cup! They're noted for the best coffee in town!"

BLANCHE LE BARON, 15 Jefferson, S. E.

"Yes, Phyllis, you can go **anywhere** in a suit from Blanche LeBaron."

DUNN OFFICE EQUIPMENT CO., 129 Ottawa, N. W.

Doloros: "Gee, Jerry, I only hunt and peck, but Dunn's has the typewriter for me."
Jerry: "To rent or buy."

REAGAN'S PHARMACY, 301 Michigan, N. E.

Laura: "What a test we had today!"
Judy: "Well, we can rest here while we enjoy Reagan's "friendly pause."

THE JEWEL BOX, 1150 Wealthy, S. E.

Loretta: "With a watch like that you will be 'faithful forever'!"
Bill: "Yes, Loretta, I'll see you at eight!"

Ruth: "I'll take this!"
Marilyn: "Oh, Ruth, I want that one!"

FOX'S JEWELERS AND OPTICIANS, 182 Monroe, N. W.

Anything you want — liquid or solid, frozen or hot — I've got it!

HILL FOOD SHOP, 257 Michigan, N. E.

STRAIGHT'S BUSINESS MACHINES, 305 Division, S.

This is the typewriter that Editor Eunice needs, but the little portable is exactly right for your room on the campus

THE CASHMERE STORE, 739 Leonard, N. W.

"Look, Caroline, this coat is the latest model."
Caroline: "Of course! It's like everything else in the store!"

Pete: "Open that door!"
Frank: "We're coming out
John: ". . . with the finest low-priced car in the world!"

ROBERT SMITH MOTOR CO., 233 Washington, S. E.

In our pants you can go anywhere your two legs can take you!

TWO LEGS, INC., Opposite the Pantlind Hotel

THE SCHOOL STORE

You can find almost anything "under the stairs."

PATRON'S LIST

Mr. and Mrs. R. H. Adrianse
Mr. and Mrs. Morris Armour
Mr. and Mrs. Saul Armour
Mr. and Mrs. Otto P. Baehre
Mr. and Mrs. Reinhardt Bartusch

Mrs. Ted Haan
Mr. and Mrs. James Hampares
Mr. and Mrs. Harold E. Harmer
Mr. and Mrs. Wilton Kitchen
Mrs. Verna L. Kroft

Mrs. Esther Simpson
Mr. Lee Smith
Mrs. Marjorie Smith
Mr. and Mrs. H. S. Soper
Mr. and Mrs. Fred Vaas

THE MODERNE SHOP, 22 Fountain, N. W.

Suzette: "It is exactly right, and size, too."
Pat: "Have you anything for me?"
Saleslady: "Of course."

Mrs. Edna Bentley
Mr. and Mrs. Rowland Brandt
Mr. and Mrs. R. F. Carlberg
Mr. and Mrs. George Dinsmore
Mr. and Mrs. Herman Dood
Mr. and Mrs. John Douwstra, Jr.
Mr. and Mrs. W. J. Fales
Mr. and Mrs. James Feringa
Mr. and Mrs. Charles B. Gardella
Mr. and Mrs. William L. George

Mr. and Mrs. A. Kutschinski
Mrs. Marian Ladewig
Mr. and Mrs. Bernard Leppink
Mr. and Mrs. William L. Mahoney
Mr. and Mrs. S. A. Michaels
Mr. and Mrs. Milford Nossaman
Dr. and Mrs. J. L. Pylman
Mr. and Mrs. Herman K. Regester
Mr. and Mrs. Frank Sessink

Dr. and Mrs. R. S. Van Bree
Mr. and Mrs. A. G. Vanden Berg
Mr. and Mrs. Martin Vander Zee
Dr. and Mrs. W. B. Ver Meulen
Mrs. Phyllis Woodlock
Brubaker Studios
Leon Becker — Pianos and Organs
Logan Food Market
Robinson Studios

ACKNOWLEDGEMENTS

We would like to express our sincere thanks to the following business concerns who made this 1949 Helios Annual possible.

Printing Arts Company, Grand Rapids

Central Trade Plant, Grand Rapids

Robinson's Studios, Grand Rapids

O'Betts' Miniature Service, Grand Rapids

Tatum Book Binding Service, Grand Rapids

S. K. Smith Company, Chicago

AUTOGRAPHS

Faculty support

AUTOGRAPHS

Dear Bob:

I hope I have you in study hall next semester. You are a swell kid and even though you are noisy in study hall I still like you. I still think you should be in 204 but seeing that this is the last day I won't send you or anybody else. Best wishes to a swell kid and good luck.

your study hall operator
Merilyn Hertel

Dear Bob –
Enjoy Central as much as I do, I think you're almost as good looking as your sister was!
Love
McKamy

Laughing Gas

AUTOGRAPHS

Dancing in the dark

Dear Bob,

Maybe next year that and I'll be able to have you in our study hall again once in a while. Even if you kids were brats we still had a lot of fun trying to keep you quiet.

Well load of luck

Eric. Antonides

AUTOGRAPHS

Dear Bob.
Best of Luck
In everything
you do. I hope
you have fun this
summer in everything you do.
So far this sounds
like everything you
I am very glad I had
in my Study Hall and I hope I
have you again even though you
were terrible at times. Did I ever send
you to 204 If I didn't I sure won't
this sending you rush you if I ever
you. Remember don't take any words
nickles.
As Always
A friend

Bob, I
Well I
haven't known
you long enough
to write a rubbile
but I'll try!! We
were the first have had fun in
the real tribe all at your bids.
I'm sorry I had to be so firm so
often but it just has to be done.
We have got just that — a small stu-
dent government. Have fun this sum-
mer — be good! Don't take any crap
Catcher knows!!

Love & B.S.

Bye

Dear Bob,
Loads of luck to
a swell guy who
deserves the best of
everything. Have a nice
vacation. - Shirley Geneburgh

Dear Bob,
Best of Luck
to a swell kid
who deserves it.
Dick Hartwell

Dear Bob,
Roses are red,
Violets are blue,
There isn't a boy
as nice as you
Joyce

Dear Bob
lots ab luck
in all your years
in central and a
happy Summer
Vacation to
you.
Yours truly
David Denskes

Dear Bob
Lots of luck
in your future
years at central.
How's that camp
coming along?
Have fun this summer
and don't work too
hard. Your friend
"norm"

Dear Bob;
Hell here's wishing
a swell kid loads of
luck and best wishes.
Be a good boy this
summer and have few.
and see if you can back in
one piece next fall because
Central needs more kids
like you. Good Luck.
Sherlene
Vos

Dear Bob,
Good Luck, to a
swell kid. See
you this
summer.
Jane Vanden Berg

Best of Luck
in your future
years at Central

Charlene
Sunton

Dear Bob,
Good luck [illegible]
formerd among school
student. Have fun this
summer + I'll be seeing you.
Ruthanna W.
'50

Dear Taz
Best of Luck to a
swell guy. Have fun
this summer. (Bob Boss)
Marie Cossin

Best of luck this
summer and I
hope to see you
next year
Dick Gunn

Dear Bob,
Best of luck
in school. Have
fun with the girls
this summer
Carol Isson

Lots of luck
to a boat.
George Osler

Dear Bob
Best of luck
to a swell
kid. See you to
Wilcox this summer
I will take you up
on a couple of sets. How
about it.
Love
Clayton